WEATHER FORECASTS

Victoria and Vicinity—Fresh to strong southerly winds; cloudy and mild, with rain.

Vancouver and Vicinity—Fresh to strong easterly winds, cloudy, with rain or sleet.

The Daily Colonist.

(ESTABLISHED 1858)

COLONIST TELEPHONES

Business Office	11
Circulation	1
Job Printing	197
Editorial Rooms	80
Editor	2111

NO. 49—SIXTY-SEVENTH YEAR | VICTORIA, BRITISH COLUMBIA, FRIDAY, FEBRUARY 6, 1925 | EIGHTEEN PAGES

PROBE WILLOWS HORSE RACING

Crookedness Common Feature of Track All Over World, Expert Tells Council Committee of Inquiry

HURL CRITICISM AT RACING CONCESSIONS

Mr. W. H. Cochrane Charges Association Surrounds Offers for Concession With Cloak of Secrecy

EXPERT opinion to the effect that cheating is possible under the totalisator system and that crookedness is a common feature of horse racing on the tracks of all countries, was elicited at the public meeting at the City Hall yesterday afternoon when the Council inquiry committee turned its searchlight on horse racing as conducted at the Willows track under the auspices of the B. C. Agricultural Association.

Alderman Woodward set the committee's probe at work on the racing phase of the association's affairs when he asked Mr. W. H. Mearns, secretary-manager, whether there had been competition to obtain the racing concession from the association.

"Where would you get the competition?" Mr. Mearns asked in reply. "Last year the racing interests amalgamated and made one offer to the association."

Mr. W. H. Cochrane, well-known racing man, and a member of the association, said that he had never been able to discover who decided what bid from the racing interests should be accepted.

"The decision used to be made by the executive," said Mr. W. H. Munsie, president of the association.

"At the general meeting last year," said Mr. Cochrane, "the questions of who would accept the racing offer on behalf of the association; of whether the offers would be discussed openly, and of whether the members of the association would have a voice, were raised, but no satisfactory answer was given. Last year the general members knew nothing of any of the offers made."

Methods Held Dissatisfactory

Mr. W. J. Rennie, well-known racing man and a past president of the association, said that he had been one of a group of men who had offered $10,000 for the concession in 1923. He had then understood the secretary to say that a better offer had been made and would be accepted. Was a sum equal to $10,000 received? he asked.

"How was it decided who should get the concession that year?" asked Mr. Cochrane. "I heard it said the matter was decided by secret ballot—and that was the way it was decided."

"Was the method in which the bids were handled in 1923 a contributing factor to the lack of bids in 1924?" inquired Alderman Woodward.

"Yes—certainly," replied Mr. Cochrane.

"Then in your opinion the way the bids were handled in 1923 so dissatisfied some of the racing interests that they dropped out next year?" Alderman Woodward asked.

"Yes," Mr. Cochrane answered.

"I think the directors of the association should be given an opportunity to answer this charge," declared Alderman Woodward, suggesting to Alderman Marchant, chairman of the committee, that another meeting be called. "It is particularly the manner in which the racing concessions have been handled which is meeting with criticism from the public."

No Offers This Year

Answering a question from the chair, Secretary Mearns said that

Continued on Page 8

Plenty of Money in London for Canadian Loans, Says Minister

OTTAWA, Feb. 5.—"Neither the Canadian Government nor the Canadian National Railways have any fear of not being able to borrow all the money they want in London," said Hon. G. P. Graham, Minister of Railways and Canals, this morning, when shown a dispatch from London intimating that Grand Trunk stockholders would protest against Canadian borrowers in London until their claims were satisfied. Mr. Graham said the Canadian Government had every assurance from British financial interests that plenty of money would be available for the Dominion when required. The Minister of Railways said that representatives of the Canadian Government were not going to London in the Spring to discuss their grievances with representatives of Grand Trunk stockholders.

Liquor Act Offenders

KAMLOOPS, Feb. 5.—Ole Nesser, Swede, was fined $200 or three months in jail when found guilty in police court of keeping liquor for sale. The charge was the sequel of a police raid on the St. Regis Hotel, when Fernand Larson and John Davidson were also taken, charged with unlawfully consuming liquor. The latter two were remanded.

Announces Kiwanis Convention

VANCOUVER, Feb. 5.—George Hansuld, district trustee of the Kiwanis Club, announced at the meeting of the Kiwanis Club that the district convention would be held at Vancouver during the latter part of October. About fifty clubs will be represented and an attendance of more than one thousand is expected.

Victoria Vessel Is Reported in Dire Distress

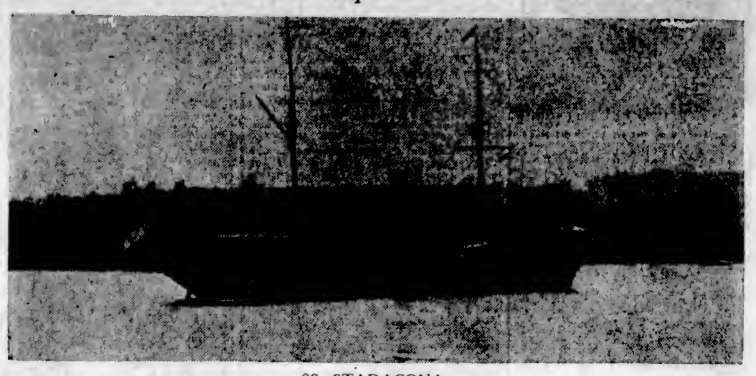

SS. STADACONA

SAN FRANCISCO, Feb. 5.—According to word brought in today by the United States coastguarder Shawnee, the Canadian steamship Stadacona, alleged rum runner, is trapped about twenty-five miles off the Golden Gate with her fuel oil gone and her water tanks nearly empty. The vessel's crew, the Shawnee reported, is believed to be suffering from scurvy. The Stadacona, according to federal authorities, was forced to remain in the district seven weeks longer than anticipated, due to the close watch being maintained on liquor smuggling. The authorities said they had intercepted a radio message indicating that the gasoline schooner Odeon had left Monday from Canada with 300 barrels of oil for the Stadacona.

The vessel cannot arrive for a week, officials here estimate. If conditions become more grave aboard the Stadacona, the authorities said the Shawnee might drop its role of police boat and become a rescue ship by rushing aid to the vessel.

OLIVER CABINET VIOLATES MANDATE

VANCOUVER MINISTERIAL ASSOCIATION DECLARES WAR

Protests Government's Beer Licence Deal as Contrary to Will of People of Province

VANCOUVER, Feb. 5.—War on "beer by the glass" has been formally declared by the general ministerial association of Vancouver.

In a carefully worded resolution the association protests the action of the government as "a violation of the will of the people of the province."

Objection is taken to granting of licences in Vancouver, and Burnaby on the ground that the majority of only seventy-eight in the former and only one in the latter were obtained, "by means of the highly questionable absentee vote."

It is pointed out these were the only two constituencies of the Lower Mainland giving a wet majority.

General objection is taken on the ground that the vote of last year was indecisive.

SINK SHAFT TO RESCUE EXPLORER

STEAM DRILLS TO AID MAN PINNED IN CAVE

Access to Unfortunate Closed for Eighteen Hours by Earth Uplift in Passage

CAVE CITY, Ky., Feb. 5.—With volunteers digging away at comparatively loose rock and experienced miners in reserve, the shaft being sunk on a hillside as the final effort to reach Floyd Collins, dead or alive, in his Sand Cave prison, was slowly eating into the depths of more solid rock where progress becomes difficult. No word has been heard from Collins for more than eighteen hours and none is expected for some hours more. His only comfort, if he lives, is his electric light and electric heating pads, which were still using current, when a test was made tonight. The cave, as a passageway to Collins, was abandoned early when an uplift of earth pushed the floor against the ceiling, obliterating all traces of the natural tunnel except for the place where the wire seems to enter into solid rock. Two men went a short distance into the cave this afternoon under orders to clean out lamps, ropes and other materials scattered by rescuers.

Steam Drills Ready

Two steam drills reached Sand Cave this afternoon and will be placed in operation when the rock strata in the shaft becomes too solid to be moved with crow-bars or picks.

Fears of dropping into the huge underground hall, which Collins told his rescuers he had found a short distance behind where he was caught, has been offset somewhat by a scheme evolved to meet the situation. Miners working in the shaft will be placed in hammocks and cradles suspended from above to protect them in case the bottom of the mine drops into a cavern of unknown depth.

Geologists who planned the placing of the shaft said they hope to strike a cavern between the surface and the passage in which Collins is lying. The workers are expected to strike the Sand Cave passage some eighteen feet behind where Collins is lying. They would then work toward Collins' feet and get to the rock which trapped him.

Aesthetic Trustees Bar Cosmetic-Using Teachers at Burnaby

VANCOUVER, Feb. 5.—"We happen to be rather old-fashioned in Burnaby and have a decided objection to girl teachers addicted to the use of powder and paint as facial cosmetics," remarked Chairman G. A. Grant, of Burnaby School Board, on Wednesday evening, when the appointment of a teacher for Inman Avenue school was being considered. Trustee Harper said: "No teacher will be appointed who uses powder and paint so long as I am chairman of the management committee." The discussion arose from a question whether any of several applicants for a position on the school staff were addicted to the use of face cosmetics "which could be discerned across the classroom."

Outlook Broadening Tour Arranged for University Students

TORONTO, Feb. 5.—A sixty-five-day tour of Europe, beginning June 27 and starting from Montreal, has been arranged for the University students and teachers of Canada by the Overseas Education League. It will include Great Britain, France and Belgium. The trip is part of a policy to develop the privileges and responsibilities of the teaching profession and to broaden the outlook of Canadian University students. The members will be introduced to the university life of Great Britain.

HON. A. MEIGHEN RESTATES POLICY

CONSERVATIVE LEADER PLACES MOTION ON ORDER PAPER

Puts Before Dominion Solution of Problems of Tariff, Taxation and Transportation

OTTAWA, Feb. 5.—By resolution placed on the House of Commons order paper, Hon. Arthur Meighen clearly and definitely placed before the people his solution of Canada's fiscal problems of tariff, taxation and transportation. Mr. Meighen deals with each of the three great problems from a national outlook and has given to the Conservative party a national policy that should receive endorsation as decisively as that of 1878, and which was again endorsed in 1891 and 1911. It is a Canadian policy and its object is to rescue Canada from the depression and despondency that the compromise, instability and evasion of the past three years has produced.

Mr. Meighen demands "an immediate revision of the Canadian tariff on a definitely and consistently protective basis" as the first requisite to stimulate industry, increase revenue, decrease taxation and retain Canadians in Canada. If he is returned to power the tariff will be revised in the interests of Canada and not, as during the past three years, in the interests of our competitors. It will be framed for all classes and will afford protection to both producer and consumer. A tariff commission, with power of investigation, publicity and recommendation, will protect the consumer without relieving the Government of responsibility of action.

Present Taxation Unbearable

He recognizes that taxation at present is unbearable, and declares that the only solution is increased business and more people to afford wider and richer resources for taxing purposes, thus spreading the war and railway burdens over more and decreasing the burden on the individual.

The burden can be decreased by economy, but will still remain too great for the present population and business of the country, so he proposes a tariff for Canadian development to make the taxation field greater.

Mr. Meighen is greatly interested in the coal problem of Canada, and recognizes that Quebec and Ontario as consumers, Nova Scotia and Alberta as producers, the Canadian Pacific and Canadian Northern as transportation agencies are all primarily interested. He would develop our own coal resources and as far as possible spend in Canada the $70,000,000 annually sent to the United States for this necessary commodity. This he would do by tariff, and transportation revisions and other methods that would bring prosperity to Nova Scotia and Alberta, economic independence to Ontario and Quebec, and revenue to our railways.

Dealing with preferential tariffs, he reaffirms his position in favor of preference for preference within the Empire. At present we are giving all and receiving nothing. A factory or artisan he believes is as much an Imperial asset in Canada as in any other part of the Empire.

Canadian workers in textile and footwear factories are today walking the streets while the Canadian demand for their products is being supplied from abroad. He would not give or secure a trade preference at the expense of Canadian workmen, nor would he build up American ports through our preferential tariffs, and any preference granted would be confined solely to goods entering Canada through Canadian ports.

Central Canada cannot afford to lose its electric power. Mr. Meighen takes the same attitude as Premier Taschereau and Premier Ferguson, and would conserve Canadian power for Canadian development. At present there is a determined drive being

Continued on Page 11

CITY WANTS TAXES REDUCED BY HALF

ASKS OAK BAY TO LOWER COSTS OF WILLOWS PROPERTY

Urges Elimination of Charge for Racing Permit This Year—Oak Bay to Consider Pleas

The Victoria City Council last night, through a committee headed by Ald. William Marchant, requested the Oak Bay Council to cut in half the annual taxes which the city pays to the municipality for the Willows property, and make no charge this year for the racing permit. The Oak Bay Council decided that it would take into consideration the pleas of the delegation, and later inform the city of its decision.

The deputation included Aldermen Marchant, Cullin, Mara and Blair. Ald. Marchant was the spokesman, and in a lengthy speech told why the city desired the annual taxes of approximately $2,900 on the Willows grounds reduced by half, and the charge for the racing permit, which enabled Oak Bay last year to secure $1,800 from the racing organization which conducted races at the Willows, eliminated this year entirely.

Ald. Marchant claimed that the city was standing all the burden of the association, and contended that Oak Bay municipality benefited equally as much from the operations of the Agricultural Association as did the city.

Reeve Herbert Anscomb, in thanking the deputation on behalf of the Oak Bay Council, said he could see no reason why Saanich and Esquimalt should not also contribute a reasonable quota to the expenses of the Agricultural Association, in view of the fact that their taxpayers, as well as those of the city of Victoria and Oak Bay, had equal benefits therefrom.

NOME DENOUNCES CALLOUS OFFICIALS

Board of Health Rebukes Governor of Territory for Refusal of Aid to Stricken City

NOME, Feb. 5.—At a meeting of the Nome Board of Trade, a telegram from Scott C. Bone, Governor of the Territory, who lives in Juneau, stating that the "situation does not warrant immediate use of airplane" to bring diphtheria antitoxin here, was considered. George S. Maynard, mayor of Nome, declared that the board and Dr. Curtis Welch, of the United States Public Health Service, stationed here, had agreed that 64,000 units of antitoxin should be brought here by airplane as soon as possible, the remaining 1,470,000 units to be carried in by the dog teams of the regular United States mail service.

"This is a matter of life and death, not dollars and cents," said the mayor's statement. "With the fifty-eight varieties of government bureaus with headquarters in Washington that have dominance over Alaska, it is the same old story of one bureau treading on another's toes.

"The bureaucracy, called long-distance government by the Alaska sourdough or veteran resident, stands idly by while our people suffer and die and, while red-blooded men are willing to fly airplanes to our relief."

After Thirteen Years' Faithful Service, Mail Carrier Steals Letter

VANCOUVER, Feb. 5.—After thirteen years' faithful service, J. McLellan, mail carrier, who pleaded guilty to theft of a letter, was sentenced to three years in the penitentiary here today. Magistrate H. C. Shaw said he was obliged to inflict the minimum penalty, which was a hard one.

Reopening Sawmill

PRINCE RUPERT, Feb. 5.—D. Macmaster, in charge of a party of millwrights, arrived here today to prepare for the reopening of the lumber mill at Seal Cove, formerly owned by the Emerson estate. It is expected that the plant will be operating by April.

New Brunswick By-Election

MONCTON, N.B., Feb. 5.—In the Gloucester Provincial by-election today Hon. Ivan C. Rand, Attorney-General, was elected over J. L. Ryan, Opposition, by a majority of 1,709. The vote, with a few polls missing, stands: Rand, 5,324; Ryan, 3,587.

OPEN HOUSE IN AMPLE FORM

Due Pomp and Circumstance Attend Convocation of the Fourth Session of Present Parliament Yesterday

PLAN SHIP SUBSIDY AND SENATE REFORM

Speech in Reply Opens Discussion on Monday—Newspaper Man Gets Chair of Assistant House Clerk

OTTAWA, Feb. 5.—The last gun of the Royal Salute has been fired, and another parliamentary session is under way. The King's will has been made known to his commoners through the speech from the throne, and the people's elected representatives will begin on Monday to discuss the "humble" speech in acceptance, which is the invariable forerunner to the general work of Canada's principal legislature. Chief among the measures forecast in the King's speech are those dealing with freight rates on land and sea. Senate reform, the most outstanding of the legislation expected, is to be submitted to a conference between federal and provincial governments before parliament is asked to consider in detail an amendment to the constitution of Canada "with respect to the constitution and powers" of the Upper House.

Outline of King's Speech

In brief the speech from the throne indicates that the government intends to ask parliament for legislation to give:

1. Equalization of freight rates between provinces and localities.

2. Government control of ocean rates.

3. Improvement in equipment of ports on both coasts and on the St. Lawrence River.

4. Colonization and settlement (which implies railroad construction) in the Peace River district.

5. An act to amend the Grain Act.

Pronouncements already made by leaders of the two opposition parties indicate that the official (Conservative) opposition will stick to its policy of protection for all industries, including farming and fishing. The Progressive (Farmer) Party will focus its attention this session on a demand for lower freight rates from and to Western Canada.

Five New Members

Five new members of the House of Commons were introduced and took their seats. Eloquent tribute was paid by the three party leaders to the memory of two members who died during the recess, C. A. Gauvreau, Temiscouata, and J. A. Morrisey, and J. F. Poulliot, Liberal, Temiscouata, in the House incidental to opening day were proceeded with and the House adjourned before 5 o'clock.

When Mr. Speaker Lemieux announced the appointment of the former assistant clerk, Arthur Beauchesne, to the clerk's chair, and the appointment of T. A. Fraser, former newspaperman, to be assistant clerk, there was vigorous applause. When the new assistant clerk, who watched the proceedings of parliament for many years from the Press Gallery, rose to announce "first reading of the first bill," the House momentarily forgot its dignity and banged the desks in approval.

Of the six new members elected since last session, only Grote Stirling, Conservative, Yale, B. C., was unable to be present. Those who took their seats today were H. J. Hushin, Liberal, St. Antoine; Sir Eugene Fiset, Liberal, Rimouski; W. G. Snowball, Liberal, Northampton; C. E. Hanna, Liberal, West Hastings; and J. F. Poulliot, Liberal Temiscouata. The entry of Mr. Hanna was the signal for a prolonged demonstration from government benches.

The House adjourned just before 5 o'clock until Monday.

The Speech From Throne

The Speech from the Throne follows:

Hon. Members of the Senate:

Members of the House of Commons:

I have pleasure in welcoming you to the Fourth Session of the Fourteenth Parliament.

Since prorogation the economic situation throughout the world has notably improved. For Canada the year 1924 was a period of substantial progress. In trade alone the excess value of exports over imports was more than $250,000,000. The present year opens with prospects of sound and steady development. The financial and trade situation justifies the expectation of an early return to the gold basis.

The problem of the cost of living is the most important that my ministers have in mind at the present time, and every effort is being made to improve conditions with respect thereto. It is apparent that even the most rigid economy in public expenditures will not suffice to solve this pressing question and the problem of taxation incidental thereto. The ultimate solution lies largely in increased production and the development of new and wider markets. It is to be borne continually in mind that the existing burden of taxation is due mainly to uncontrollable expenditure in the nature of payments and obligations arising out of the war and to the encumbered position of the national railways.

Development of Natural Resources

To aid in an increase of production through the development of our vast natural resources every effort is being made to attract the right class of immigration to Canada and to secure

Continued on Page 4

Dominion Subsidy For Transatlantic Fleet Forecasted

Speech From Throne at Opening of Ottawa House Declares Action Taken to Overcome Trade Restraints Due to Exactions of Powerful Steamship Combine—Negotiations Reported Complete

ARRANGEMENTS FOR TEN SHIPS TO TAKE UP SERVICE

MONTREAL, Feb. 5.—Unconfirmed reports from Ottawa say the Government intends to subsidize the ships of the companies headed by Sir William Peterson, London, in order to cut Atlantic freight rates.

A Star special from Ottawa today says that negotiations were conducted with interests headed by Sir William Peterson by Hon. T. A. Low last Summer and that a contract was concluded by which they were to put on a fleet of ten ships during the coming season and were to receive a Government subsidy.

Rates Contingent on Subsidy

The special says further: "The rates will be contingent upon the subsidy and would be lowered in proportion to the amount of such Government assistance. They will apply to all sorts of commodities, both exported and imported, and it is said that the rates on cattle, grain and other shipments as well as on British merchandise coming this way will be reduced one-third of the schedule which now obtains on the North Atlantic. There will also be provision for lower rates on passengers of the immigrant type.

"The ports to which they will operate will be those determined by the Minister of Trade and Commerce. A provision of the agreement, it is learned, is that nothing contained shall be construed to prevent a similar arrangement being made with existing companies providing they are willing to reduce their rates.

Full Control of Rates

"Under the agreement the Government is to be the body exercising full control of the rates."

The Speech from the Throne, delivered at the opening of Parliament in Ottawa today, said that "action is being taken to overcome the restraints on export trade due to the exactions of the powerful steamship combine known as the North Atlantic Conference."

OTTAWA, Feb. 5—When questioned late this afternoon regarding the reported agreement between the Canadian Government and Sir William Peterson, of London, to subsidize ships of the companies headed by Sir William in order to cut Atlantic freight rates, Hon. T. A. Low, Minister of Trade and Commerce, said:

"At the proper time the negotiations we have been carrying on will be known in the House. There is nothing to say at present."

Refutes Accusation

CARDINAL GASPARRI

denies that the late Pope ever took sides in the World War. The Vatican is trying to combat the French decision to suppress their embassy at the Holy See. Cardinal Gasparri describes M. Herriot's accusation that the Pope interfered in the war as "calumny."

CHINESE LEADERS DISAGREE ON PLAN

SUN YAT SEN'S PARTY AGAINST CENTRAL POWERS

Declines to Take Part in Conference Because the People's Proposed Scheme Was Discarded

PEKING, Feb. 5.—China's unification conference, by which it was hoped that internal strife in the empire would end, today was headed toward misunderstanding before it had formally organized.

The basis of misunderstanding was revealed today when the adherents of Dr. Sun Yat Sen, head of the government of South China, issued a manifesto in the name of Kuomingtang, or People's Party, declining to participate in the conference because it had not taken Dr. Sun's plan for a "people's conference" as a basis for the reorganization of the Chinese Government.

Dr. Sun, who has been critically ill at the hospital here since he was operated upon seven days ago, proposed, according to his adherents, that the People's Party conference should be held after a preliminary meeting had been held by Chinese leaders gathered in Peking.

While Dr. Sun's South China delegation will not support the reorganization plan of the provisional Chinese Government, recently set up at Peking at the same time it will maintain a conciliatory spirit towards the conference, the announcement today said.

New Zealand Teacher Judges Canadians by Torontonians' Actions

TORONTO, Feb. 5.—The New Zealand school teacher whose adverse comment on the manners of Toronto men and other criticisms has aroused some comment here, is still a resident of Toronto, it is disclosed by an interview with her appearing in The Toronto Star. During the interview the young woman wept and expressed deep regret that she had written the letter. "I should never have written the beastly thing—it was just an effort to be smart," she declared. The New Zealand teacher was inclined, however, to stand by some of her statements. Her assertion that Canadians were ill-mannered, she thought, was partly justified by the fact that men allow women to stand in street cars here. She had never seen anything like that in New Zealand.

Bodies of Victim of Mud Slide Recovered

NELSON, Feb. 5.—The bodies of Mr. and Mrs. John H. Hoyle, of Queen's Bay, victims of yesterday's snow and mud slide that demolished their house, were recovered from the basement this afternoon and were brought into Nelson tonight. The couple were in their bed when the slide overwhelmed them. A slide between the Standard Compressor and the Hewitt Mill, above Silverton, ran at 10 o'clock this morning, covering the wagon road at that point for a width of 400 feet.

SUSPECT IDENTIFIED BY THREE PERSONS

SEATTLE HOTEL GUESTS RECOGNIZE MANHART

Slayer of Mrs. Morley Refused Statement, But Police Declare Case Against Him Complete

SEATTLE, Feb. 5.—Three persons today, according to Lieutenant of Detectives William B. Kent, identified Elmer L. Manhart, surrendered suspect in the murder of Mrs. Lillian Helen Morley, as the man who dined with Mrs. Morley in the Hotel Butler on Saturday evening before the woman was shot to death in a taxicab on Harvard Avenue North. Although Manhart has made no admissions save that he was on a "spree" that night, Kent asserted that identifications today complete the case against the prisoner.

Dr. J. T. Wilson, dentist, a dinner guest at the Butler, was positive in his identification of Manhart at the city jail, according to Kent. Dr. Wilson said he sat facing Manhart all evening.

Dentist Recognizes Manhart

The dentist was taken to the city jail and at a distance of forty feet from Manhart, according to Kent, said: "That's the man, right there."

Tom Garrison, captain of waiters at the Butler, also was positive in his identification of Manhart, Kent said, and Robert Johnson, a colored waiter, told the detective lieutenant he thought Manhart was the man.

Mrs. Marie Savage, wife of the Butler proprietor, was taken to the jail, but failed to identify Manhart.

Mrs. Savage said she knew Mrs. Morley personally, having met her when the Butler entertained a group of hotel men some weeks ago.

The pistol from which was fired the tiny .22 short bullets that ended Mrs. Morley's life in the taxicab has not been found, Lieutenant Kent said, but he considered the case complete without it.

Little "Confessor" to Ground Glass Murders Sent to County "Home"

LOS ANGELES, Feb. 5.—Alma Thompson, seven years old, who recently startled her family and the police with a series of "confessions" that she had poisoned her two baby sisters in Dauphin, Manitoba, two years ago, and had since poisoned and attempted to poison other persons, today was remanded to the custody of the county psychopathic parole officer, Mrs. J. A. McCrackin. Alma will be placed in a home and the public will be given a chance to forget her and her "confessions," Mrs. McCrackin said. The parole officer professed the belief that the little girl had simply revived stories of poison murders which she had read and had retold them with a local application.

For the Home

Cut Glass of exceptional cutting—brilliancy that can only be obtained from using genuine Belgian blanks. These qualities are always found in the gift selected at Mitchell & Duncan's store.

A SUGGESTION

A Cut Glass Bowl $6.00

Mitchell & Duncan, Ltd.

Jewelers and Watchmakers

Cor. Government and View Sts. Phone 675

APPLES - APPLES

McIntosh Reds, per box $3.00
Winesaps, Sutton's Beauties, Baldwins and Northern Spies, per box $2.50
All Kinds of Bulk Vegetable Seeds in Stock

Telephone 413 **Sylvester Feed Company** 709 Yates Street

NEGRO STUDENTS HELD FOR INCITING RIOTS

Five Pupils of Negro University at Nashville Headed Hostile Demonstration Against President

NASHVILLE, Tenn., Feb. 5.—Five students of Fisk University, negro institution, were held in jail today on charges of inciting to riot, with Dr. F. A. Mackenzie, president of the university, named as prosecutor, following a demonstration by one hundred students against the president last night. Others taking part in the demonstration were given an opportunity to sign a paper condemning the disorder, or to leave school and get out of Nashville today.

The disorder was said to have been the result of Dr. Mackenzie's insistance in an address that the rule prohibiting male and female students from walking together on the campus or streets must be strictly observed.

The students began firing pistols from the windows of Livingston Hall last night. Later they went out on the campus and, Dr. Mackenzie said, engaged in various kinds of disorders. Police restored order.

HILLS & UNDERWOOD

FAMED

TRADE H&U MARK

LONDON

DRY GIN

The Gin you will ask for again—the standard of purity for over 160 years.

$3.25 per bottle

The Gin for you is "H. & U."

This advertisement is not published or displayed by the Liquor Control Board or by the Government of British Columbia.

New Spring Arrivals in Georgina Shoes

Canada's finest shoe for ladies. The very latest models, in light tan calf, patent and black satin. Very moderately priced at $9.00 and $8.00

The British Boot Shop **MUNDAY'S** 1115 Government Street

Low Prices **KIRKHAM'S** Quick Service

GROCERTERIA

749-751 Yates Street

Compare These Prices

And Save Money on Your Week-End Buying

ROGERS' SYRUP, 5-lb. tins ..... 38¢
GOLD MEDAL CANNED PEAS, per tin ..... 10¢
B.C. SUGAR, 20 lbs. for $1.39

Pacific or Carnation Milk, large tins ..... 11¢
Del Monte Peaches, reg. 35c tins ..... 21¢
Aylmer Sweet Corn, tin ..... 13¢
O.K. Tomatoes, per tin ..... 13¢
B. & K. Rolled Oats, 20-lb. sacks $1.10

Shirriff's Pure Vanilla Extract, 2-oz. bottles ..... 20¢

Nabob Coffee, 1-lb. tins ..... 57¢
Blue Ribbon Tea, lb. ..... 69¢
Cut Macaroni, per lb. ..... 9¢
Shelled Walnuts, per lb. ..... 35¢
Fine Salt, 12 lbs. for ..... 20¢
Climax Strawberry Jam, 4-lb. tin for ..... 50¢
Clark's Catsup, per bottle ..... 20¢

Fresh-From-the-Oven Fig Bar Biscuits, per lb. ..... 20¢

Fresh-Made Alberta Butter, lb. 43¢, or 3 lbs. for $1.25
Government Creamery Butter, lb. 38¢, or 3 lbs. for $1.10
Choice Mild Cheese, lb. ..... 25¢
New Laid Eggs (firsts), doz. ..... 50¢
Marmalade Oranges, doz. ..... 35¢
Large Grapefruit, 4 for ..... 25¢
Fresh Dates, lb. ..... 10¢
Lemons, per doz. ..... 20¢
Fresh Rhubarb, lb. ..... 20¢
Hard and Soft Chocolates, lb. ..... 25¢

Shoulders Grain-Fed Pork, per lb., 19¢ and ..... 15¢
Loins Grain-Fed Pork, lb. ..... 24¢ and ..... 20¢
Legs Grain-Fed Pork, lb. ..... 27¢ and ..... 23¢
Veal Roasts, lb., ... 32¢ and 20¢
Veal Stew, 2 lbs. for ..... 25¢
Prime Ribs of Beef, lb. ..... 19¢ and ..... 16¢
Rumps of Beef, lb. ..... 19¢ and ..... 16¢
Sirloin Roasts of Beef, lb. ..... 28¢
Pot Roasts of Beef, lb. ..... 10¢ and ..... 8¢
Fresh-Killed Boiling Fowl

2¢ Per Lb. Off All Fresh Meatss Up to 10 A.M. • Today and Saturday

MARQUIS CREWE SEES M. HERRIOT

BRITISH AMBASSADOR RETURNS TO PARIS FROM LONDON

Understood to Carry Message From Premier Baldwin in Reply to M. Clementel's Suggestion

PARIS, Feb. 5.—The Marquis of Crewe, British Ambassador, returning from a brief visit to London had a long talk with Premier Herriot last evening. Although the strictest reserve was maintained regarding their conversation, it is understood that the Ambassador, acting on the request of Premier Baldwin, acquainted M. Herriot with the main lines of the British treasury's reply to Finance Minister Clementel's suggestions on the subject of the inter-Allied debts which is to be delivered to Paris in the course of a few days. At the same time the Ambassador is believed to have got a few additional explanations from the French Premier so as to facilitate the writing of the British reply.

Lord Crewe, it is understood, also discussed with M. Herriot the question of the evacuation of the Cologne zone with which is closely bound the problem of France's security—a question which will shortly again be raised by the delivery of the final report of the Inter-Allied military control commission regarding its observations in Germany.

Another topic which the Premier and Ambassador are believed to have discussed was the tension between Greece and Turkey growing out of the expulsion of the Greek patriarch from Constantinople.

TAKE YOUR HOLIDAY IN CANADA, SLOGAN

British Engineers' President Gives Advice to Erstwhile Patrons of Switzerland and Riviera

LONDON, Feb. 5.—"Take your holiday in Canada instead of going to Switzerland or the Riviera," was the advice given British business men by Sir Ernest Petter, president of the British Engineers' Association, who has just returned from a lengthy visit to Canada, convinced of the fine openings the Dominion offers British trade if only the business man at home approaches the market in the right way.

According to The Westminster Gazette, Sir Ernest said that English business men showed a lamentable lack of enterprise in not visiting Canada. He described Canadians as the finest hosts in the world, as they furnish unlimited hospitality and all manner of healthy sport and recreation. He also recommended Britishers to invest freely in Canadian companies, adding that such capital was needed, and that it would create valuable sentiment.

REDUCE PROVINCES TO FIVE, HE SAYS

Member of Quebec House Offers Solution of "Over-Governed" Problem of Dominion of Canada

QUEBEC, Feb. 5.—Believing that Canada was over-governed, C. E. Gault, Conservative M.P.P. for St. George, Montreal, advanced a novel scheme in the Legislature.

Mr. Gault thought a good way to help matters would be by combining some of the provinces, namely, putting three Maritime Provinces together in one province; Ontario and Quebec in one province; Manitoba and Saskatchewan in one province, and Alberta and British Columbia into one province. These, with Ottawa, would mean five governments in Canada, and that should be sufficient.

He urged that there be an easing off in taxation so as to bring about a downward tendency in prices.

Mr. Gault said that the country was suffering because of its railway situation, a situation brought on because of over-generosity on the part of some provinces to railway promoters.

Casey Wood, K.C., Is Found Guilty and Will Be Sentenced Tuesday

TORONTO, Feb. 5.—S. Casey Wood, K.C., director of the Home Bank, whose trial on charges laid under the Bank Act was concluded last week, was found guilty this morning by Judge Emerson Coatesworth of negligently signing, approving and concurring in the monthly statement of the bank for February, 1923, as well as the annual statement issued May 31, 1923. His honor announced that he would sentence the director on Tuesday next, along with R. P. Gough, vice-president of the institution, and J. F. M. Stewart, another director.

Slashed in Family Quarrel

VANCOUVER, Feb. 5.—Alleged to have been attacked by his wife during a family quarrel and slashed across the throat with some sharp instrument, Paul Colish, C.N.R. employee at Hope, B.C., was brought into the city by train last night and is at the general hospital, where it is said he will recover.

THE COUGH OR COLD THAT SETTLES ON THE LUNGS IS HARD TO GET RID OF

These are the kind that are dangerous; the kind that weaken the lungs, the kind that allow the germs of consumption to get a foothold in the system.

Mr. John E. Luloff, Goldan Lake, Ont., writes:—"Last year I had a cold, and a cough which seemed to stick on my chest. I tried different preparations, but they did not seem to help me any. I was advised, by a friend, to try

DR. WOOD'S NORWAY PINE SYRUP

and when I had taken a few doses I began to feel that it was doing me good, so I kept at it and inside of a week I was relieved of my trouble."

"Dr. Wood's" has been on the market for the past 35 years; you don't experiment when you buy it; put up only by The T. Milburn Co., Limited, Toronto, Ont. (Advt.)

TIMBER REVENUES SHOW STEADY GAIN

GROWTH INDICATES HEALTHY CONDITION OF INDUSTRY

In Spite of Interruption to Trade in the United States Markets, Increase Recorded

Forest revenue for January, 1925, $297,000; revenue for January, 1924, $295,000.

The foregoing figures given out yesterday by Hon. T. D. Pattullo, Minister of Lands, represents the income obtainable by the Provincial Government from the lumbering industry, and while the growth is not large, it is indicative of a healthy condition. Timber royalties collected by the Government for the last ten-month period totalled $1,403,000, which is a slight increase over the total collections made during the preceding ten-month period. The increase was made in spite of the interruption to general business in United States markets due to the presidential election.

British Columbia's log production for 1924 soared to a new high, according to figures completed at the Parliament Buildings today by the Hon. T. D. Pattullo, Minister of Lands.

The total production for 1924 surpasses by 28,000,000 feet the total for the next highest year in the history of the industry in the province, which was 1923.

Log Output

According to the scale returns to Mr. Pattullo's department, the log production in B.C. for the year 1924 was 2,549,700,181 feet, made up of 2,208,817,000 feet of saw logs; 23,600,000 feet of poles and piling; 214,628 cords of shingle bolts, stave bolts, pulp wood and other cord material, and 3,736,619 railway ties.

This exceeds the total production as recorded for any previous year, being 28,000,000 feet greater than 1923, the previous high year.

The Vancouver forest district leads in saw log production, the cut there being 1,709,248,000 feet, or 77 per cent of the total. Prince Rupert, with 171,593,000, comes second, followed by Cranbrook, Prince George, Nelson, Vernon and Kamloops.

In tie production Prince Rupert takes the lead with 1,116,832 pieces, followed by Prince George, 966,782 pieces; Cranbrook, 952,983 pieces; Nelson, Kamloops, Vancouver and Vernon.

Pole Production

In pole production Vancouver leads with 9,787,000 lineal feet, followed by Nelson, 5,455,000 lineal feet; Kamloops, 2,648,000 lineal feet; Prince Rupert 2,255,000 lineal feet, and Vernon, 2,215,000 lineal feet.

The cut according to spacies is as follows:

Douglas fir 1,036,019,000 board feet; cedar, 610,201,000 board feet; hemlock, 322,715,000 board feet; spruce 267,899,000 board feet; jack or lodgepole pine, 75,895,000 board feet; balsam, 66,096,000 board feet; yellow pine, 28,354,000 board feet; white pine, 25,243,000 board feet.

The land from which sawmill material was derived is shown in the following status:

Crown granted prior to 1887, 577,116,000 board feet; crown granted 1887 to 1906, 175,014,000 board feet; 1906 to 1914, 106,871,000; 1914 to date, 34,253,000 board feet; pre-emption records, 38,561,000 feet; timber licences, 472,392,000 feet; timber leases, 254,527,000 feet; timber sales, 226,374,000 feet; hand logging licences, 12,309,000 feet.

The cut from Dominion lands amountad to 309,009,000 feet.

Submit Affidavits as To Aemelius Jarvis' Health and Finances

TORONTO, Feb. 5.—Aemilius Jarvis, sr., who is under sentence of six months' imprisonment and a fine of $600,000 following conviction for conspiracy in connection with Provincial bond deals, was yesterday given leave by Mr. Justice Magee to move before the appellate division for permission to put in as evidence certain affidavits of physicians and others, regarding his fitness to serve the sentence and ability to pay the fine. The case will be under further review before the appellate division on February 10.

Earthquakes in Norway

OSLO, Norway, Feb. 5.—Fifteen earthquakes, some of considerable violence, accompanied by explosions and reverbrations, have occurred in Southern Norway during the last fortnight. Cracks reaching 150 feet in length by three feet in width were opened at Sigdal and Sokna

CLAIMS ELECTIONS ACT WAS VIOLATED

TROUBLES OF DEWDNEY RIDING AIRED IN COURT

Counsel for Defeated Liberal Candidate Claims Returning Officer Did Not Act According to Law

VANCOUVER, Feb. 5.—Dewdney election difficulties are being aired in the Supreme Court before Mr. Justice McDonald, five votes conceded to J. A. Catherwood by the Court of Appeal in the second recount of the election being in the balance on the question of alleged irregularities during the polling of absentee votes.

Only two witnesses were called by the petitioner, Maxwell Smith and the opposition, A. Duncan, returning officer for the district, testifying to the number of absentee votes placed in one box and the manner in which the affidavits on the envelope were made.

A. B. Catherwood, agent for J. A. Catherwood at the election, told the court that while he objected to the count of twenty absentee votes, Mr. Maxwell Smith was in favor of the count.

Going Strong for Maxwell

"Absentee votes had been going pretty strong for Mr. Smith," said witness, amid smiles.

J. W. de B. Farris, who appeared for Maxwell Smith, opened his argument by contending that the principles of the Elections Act had been violated inasmuch as all the necessary steps to be taken prior to the admission of absentee votes had not been carried out.

Eleven ballots were forwarded in envelopes which should have contained beer plebiscite ballots only, and since the votar in such cases swore only that he had not voted before on the plebiscite, he could not be charged with perjury had he voted for the candidate prior to forwarding the envelope.

Mr. Hamilton Read at the opening of the case raised the objection that there was no action, inasmuch as if all the ballots under dispute were eliminated the actual result of the election would not be affected, although Mr. Catherwood's majority would be lessaned.

INCOME TAX RULES ARE LESS SEVERE

EXEMPTIONS GRANTED FAVOR PEOPLE WITH DEPENDENTS

Married Man With Three Children Is Untaxed on Income of $3,500 Forms Ready March 15

Limited exemptions from payment of income tax are more extensive in their scope this year than ever before, according to Mr. C. H. Glendenning, Dominion inspector of taxation, stationed at Vancouver. The new regulations will make it easier for the man or woman with dependents.

A married man's income will be taxed only when he has a surplus over the $2,000 exemption allowed for a married man and $500 for each child.

The exemption for each child was $300 until last year. This $500 exemption clause cama into effect last year, but too late for $2,000 returns. Refunds have been made.

A married man with three children will pay no tax until his income exceeds $3,500.

Support of a sister or a daughter, inrespective of her age, entitles a taxpayer to a $2,000 exemption. A single man or woman supporting a father or a mother, a grandfather or a grandmother, may prove a claim to $2,000 exemption. The support of any children under 18 years has with it a $500 exemption for each child. A widower with dependent children is entitled to the $2,000 married exemption, plus the $500 exemption for each child under 18 years. When a husband and wife both work, each is entitled to $2,000 exemption for being married.

"We are not ready yet for the payment of 1924 taxes," Mr. Glendenning said yesterday. "Forms will not be available until March 15. Eighty per cent of the income taxes last year were paid in full by April 30."

Chorus of Debtors: "Ain't he a nice strong man!"

—John Bull.

"Klondyke" Rush in Burma

RANGOON, Burma, Feb. 5.—"Ruby Fever" has struck Upper Burma, in the Mogok district where a new ruby mine yielding wonderful stones of pigeon blood hue is reported to have been opened. A sort of Klondyke rush, involving natives and foreigners is under way.

Another Nurse Praises Tanlac

"As a nurse I have seen many marvelous results from Tanlac. For anaemia, nervousness, stomach trouble and building up the system after operations I consider Tanlac great!" Mrs. K. M. Lowe, Walnut Park, Cal.

Nurse Lowe's statement merely backs up what over one hundred thousand grateful Tanlac users have said about this great natural tonic and builder. Our files are packed with such testimony.

If your system is run down, if you can't seem to eat or sleep, have lost weight or suffer from trying pain, why not let Tanlac start to bring you back to vigorous strength and health.

No long, wretched wait to get results! Tanlac starts right in to build you up. It cleans the blood, revitalizes digestive organs, fixes up the liver and makes you feel like a new person.

For Constipation Take Tanlac Vegetable Pills

TANLAC

FOR YOUR HEALTH

Our First Consignment of

NEW SPRING SUITS

Has Arrived

Showing some of the really smart models that will be worn by well-dressed men and young men during the coming season.

We are making a window display of some of the new patterns today.

"Two Steeples" Socks

These well-knit, good-wearing, all-wool, English-made socks are shown here in a large variety of colors. Ask for "Two Steeples" and you are sure of satisfaction.

$1.50 Pair

Oxford Crepe Ties

In another of our windows you can view the newest in neckwear.

This time it is an array of really startling effects in checks, stripes and dots.

$1.50

W. J. Wilson

CLOTHIERS TO MEN AND BOYS SINCE 1862

1217 to 1221 GOVERNMENT STREET VICTORIA B.C.

The Footwear Centre

Such a Low Price for Such a Smart New Pump, Only $6.50

Ladies' Black Satin Suede Pumps with Spanish heels and made on the new round-toe last. A bargain—a smart pump—a good pump.

CATHCART'S

We Can Fit and Suit You

1208 Douglas Phone 1125

WM. CATHCART & CO., LTD.

CHOICE CUTS AT CUT PRICES

Every piece of meat that leaves the New England Market bears our guarantee of being the finest obtainable. Our many customers will testify that our prices mean real savings. Here are a few of our many specials:

Shoulder of Local Spring Lamb, lb. 29c
Legs of Local Spring Lamb, lb. 42c
Lamb Chops, per lb. 35c
Choice Pot Roasts, per lb. 12½c

Sirloin Special

Choice Sirloin of Beef, per lb., 26c

Choice Breakfast Bacon, by the piece, 3 lbs. for $1.00

FINEST QUALITY STEER BEEF

Prime Ribs of Beef, per lb. 18c
Rump Roasts of Beef, per lb. 19c
Rolled Roasts of Beef, per lb. 15c
Choice Sausages, 2 lbs. for 25c
Legs of Pork, per lb. 24c
Shoulders of Pork, per lb. 17c
Fresh Side of Pork, per lb. 16c

FREE DELIVERY PHONE 2368

NEW ENGLAND MARKET

At the Government Street Public Market

King's Second Annual

SHOE SALE

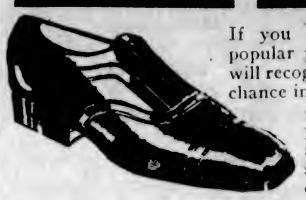

If you know about our popular priced shoes you will recognize this sale as a chance in a hundred. Hundreds of pairs of popular priced shoes are now on sale at drastic reductions.

Men's Boots. Excellent quality boots, in smart dressy styles. Values to $9.00. Sale Price **$4.85**

Men's Oxfords. Newest toe shapes. Black or brown. Regular to $8.00. Sale Price **$5.45**

Women's Pumps. Odd lines, but a full range of sizes in the lot. Regular values to $9.00. On sale earlier in the week at $3.95 and $4.95. Today, to clear **$2.95**

Big Values in Children's Boots

KING'S

For Footwear

633 Yates Street, Near Broad Phone 26

FAIRFIELD DISTRICT

PRICE $2,000—$250 CASH, BALANCE RENT

Modern Five-Roomed Bungalow—Good Location

McKENZIE STREET, Fairfield District. Cosy five-roomed bungalow, containing all modern conveniences; entrance hall; large living room with two built-in seats and brick open fireplace; dining room with built-in buffet; two bedrooms; bathroom, etc.; large bright kitchen with usual built-in conveniences. Full-sized basement with half cement floor. Small lot. Modest taxes. The price has been reduced from $3,000 to $2,000, on terms of $250 cash and the balance in monthly instalments of $35 each.

P. R. Brown & Sons, Limited

Real Estate, Financial and Insurance Agents

1112 Broad Street Phone 1076

An Income Producer

As Well as a

Home Near Sea Front

Good substantial modern ten-roomed house with fine rooms and accommodations. Reception room, 20 x 30, with grand open fireplace; verandas, basement, furnace, extra lavatories and all conveniences.

Two Lots

The chance of a lifetime, if you have use for it

$5,000

Terms If Required

ARTHUR COLES

1205 Broad Street Victoria

Real Estate and Insurance

"What Do You Think of That 'Bowman' Cattle Remedy, Tom?"

"What do I think of it? Well, I'll tell you this much, I've had no trouble raising calves since I've used it."

Write, phone or call upon us. QUICK ACTION may save you many dollars.

The Erick Bowman Remedy Co.

Office and Factory, 518 Yates Street

VICTORIA BAGGAGE COMPANY

H.M. Mail Contractors

OUR SPECIALTY

Furniture Moved, Crated and Shipped

Pool Cars for Prairies and All Points East

We Can Save You Time and Money

Largest Vans in the City

Phone 2505 506 Fort Street

COAL

BEST WELLINGTON

Lump, per ton $12.50

Nut, per ton $12.00

Victoria Fuel Co., Ltd.

1203 Broad Street—Phone 1377

A. R. Graham E. M. Brown

Vacuum Cleaners

See the "Ohio" with the self starter.

FOX & MAINWARING

610 Fort Street

Producers Rock and Gravel Co., Limited

SAND AND GRAVEL

Scientifically graded and washed with fresh water.

Largest Capacity in Canada

1902 Store St. Phone 305

Radiola III Receiving Set, Complete With Tubes, Phones and Batteries $52.50

WESTERN CANADA RADIO SUPPLY, LTD.

642 Fort Street Phone 1949

KINGSTON, Ont., Feb. 5.—Joseph Dafoe, who claimed to be 104 years old and who recently underwent an operation at the Hotel Dieu, died here today.

MANY YACHTSMEN ARE COMING HERE

P.I.Y.A. and P.C.Y.A. Will Both Hold Their Annual Regattas Here During First Week in July

MANY U.S. ENTRIES HAVE BEEN ASSURED

Pacific Coast Yachting Association Holds Annual Meeting and Election of Officers at Golden Gate

FOLLOWING the announcement that the Pacific Coast Yachting Association will hold their annual regatta this year at Victoria during the same period as the Pacific International Yachting Association holds theirs, it was learned that several prominent United States entries have already been assured.

As the Pacific Coast Yachting Association includes the Pacific International Yachting Association and various California associations as well, it means that the championship events for the whole coast will be decided at Victoria and that a number of California boats will come up to compete with the British Columbia and Puget Sound yachts.

California Entries

In Class "R" the Isherwood Cup represents the Coast championship, and it was learned that three California "R" boats, the Debra and Angela from Southern California and Lester W. Stone's Rascal from San Francisco, will be up to compete for this cup.

Sir Tom, the Seattle Yacht Club's defender, is the present holder of this trophy, and Victoria and Vancouver yachtsmen are also making arrangements to be represented, so that the racing in this class should be very keen. The Star boat Frisco Star, owned by Clifford Smith, will also be up.

Admiral Soyland, of the Pacific Coast Yachting Association, presided at the meeting, which, in addition to deciding the regatta question, elected officers for 1925, Lester W. Stone, of San Francisco, being elected admiral; James Griffiths, of Seattle, vice-admiral; S. Hammond, of Santa Barbara, rear-admiral, and Clifford T. Smith, secretary.

Plan Ocean Race

In the evening a banquet was held at the Merchants' Exchange Building, at which Commodore Piver, of the San Francisco Yacht Club, explained the ocean race to Tahiti (3,600 miles), which will start from San Francisco on June 12. This race is for yachts of fifteen tons or over. Already nine entries have been received, including one from Seattle, and the California yachtsmen are hoping that Mr. J. W. Hobbs, of the Royal Vancouver Yacht Club, will enter his schooner yacht Naden for this race.

Following the regatta at Victoria in July for all classes of yachts and power craft, a number of American yachtsmen are planning a cruise to Alaska, in which they will be joined for part of the trip at least by some of the British Columbia yachts.

Mr. Whitehead, of the Royal Vancouver Yacht Club, told the gathering some of the charms of cruising on the British Columbia coast. He was also supported in getting the regatta for British Columbia this year by Mr. Quint Williams, of the Seattle Yacht Club.

On Sunday the delegates were taken for a trip around San Francisco Bay in Capt. Geo. Cohn's power yacht Felicia. The only new sailing craft that Mr. Whitehead heard were being built at San Francisco for racing this season, were the two Star class boats.

Canada Registers Fisheries Treaty

GENEVA, Feb. 5.—Canada has registered with the League of Nations her convention signed with the United States and Great Britain for preservation of fisheries in the North Pacific. This has created unusual interest, as it was the first time she had made actual registration of a treaty, having acted previously through Great Britain as intermediary. League opinion here is inclined to view the act as a manifestation of Canadian independence in international relations.

Prominent Presbyterian Dead

WATFORD, Ont., Feb. 5.—Rev. E. H. Sawyers, seventy-nine, a prominent member of the Presbyterian Synod of Hamilton, and London, died here yesterday.

Succumbs to Burns

BRIDGEWATER, N.S., Feb. 5.—Earl B. Doering, a local merchant, is dead from burns suffered on Tuesday night when his residence was destroyed by fire.

A Cough

Is a Good Thing

if it leads one to Owbridge's and serves to guard against the next. Owbridge's is more than quick relief. It removes the cause as well as the cough—strengthens chest and lungs, and protects against the return of old chest troubles.

It is a reliable product born of Britain's unreliable climate.

Ask for Owbridge's and accept no substitute.

The British Remedy for 1874

Owbridge's Lung Tonic

for Coughs & Colds

Lt.-Governor of N.S.

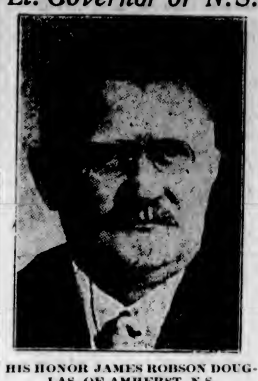

HIS HONOR JAMES ROBSON DOUGLAS, OF AMHERST, N.S.

Who was recently appointed to succeed His Honor MacCallum Grant, resigned.

MAIL CONTRACT IS SAFE WITH AORANGI

UNION SS. COMPANY PREPARED FOR FASTER SERVICE

Liners Are Quite Capable of Speeding Up Service When Required—Aorangi Leaves Tonight

The fact that the new motor liner Aorangi has proved herself capable of maintaining a speed of 17.9t knots an hour almost indefinitely suggests that her owners are quite ready to run a faster mail service should it be required.

The contract that has just been concluded is well within the powers of all the ships on the Pacific-Australian run, but there has been a lot of talk of accelerating the service, and should this come to pass, there is no doubt that the Aorangi will not require any alterations to keep up with it.

Most of the Union Steamship Company's ships are at present running at their maximum comfortable speed, but there are one or two which are quite capable of speeding up, so that there will not be any great difficulty should the Oceanic Steamship Company, of San Francisco, get their long-demanded postoffice subsidy and be able to put on new ships of higher speed to compete with those running under the British flag from Victoria and San Francisco.

The Aorangi when she leaves on her first trip in the Canadian-Australasian service tonight will take out a passenger list of 700 and a capacity cargo of British Columbia products and also a large consignment of mail.

NUMEROUS ISSUES RAISED AT OTTAWA

AGENDA OVERCROWDED WITH CONTROVERSIAL MATTERS

Parliament Expected to Be Regular Old-Fashioned Debating School—Much Talk Provided

OTTAWA, Feb. 5.—A multitude of issues will come before the House of Commons this session. About forty-five notices in all have already reached the clerk of the House.

In this respect a new practice is creeping into force. In the past, these notices in advance to be placed on the order paper were almost unknown.

W. F. Maclean, the doughty dean of the parliamentary faculty, is going to introduce a bill giving the Parliament of the Dominion the right to amend the B.N.A. Act when it may see fit, the proposed law to be passed by an absolute majority of both Houses, but without prejudice to the rights guaranteed to minorities.

Mr. Godd will have an amendment of the law re gambling. He has two other notices for the order paper: one for the continuance this session of the investigation of the banking and credit systems, which was so conspicuous a feature of the last two sessions. Mr. Irvine has one to similar effect. The other is for the reduction of the size of select standing committees. Mr. Shaw wants one full day each week throughout the session for private members. He has also a debating school resolution to the effect that the Senate "is not of the greatest advantage to Canada."

Mr. Irvine asks for a revision of the rules of the House. And he will move another resolution which would bar Canada from, directly or indirectly, doing anything involving military obligation without the full consent of Parliament.

Mr. Kennedy, West Edmonton, will move for the abolishment of mountain rates in so far as they are reflected in standard, class or commodity rates.

Mr. Coote declares for the estimates being submitted to select committees before going to the committee of the whole. Also for an inquiry into a central or reserve bank for Canada. Also for a substantial reduction in the customs tariff on automobiles and trucks.

Mr. Campbell is going to strive for legislation to prevent the issuing of what is known as "watered stock."

Objects to Bank Notes

Mr. Woodsworth, Labor, will insist that it is not in the interest of the country that the issuing of currency should be entrusted to private corporations. He also proposes a big boost for immigration, unwittingly, of course, "that ..... if at any time during the first two years after his arrival in Canada any immigrant is unable to obtain employment, the Federal Government should accept full responsibility for his maintenance." He wants measures to be taken to retain for the use of the people the coal mines which are being exploited for the benefit of private corporations rather than of the public.

Mr. Garland will resolve that in case of war by any foreign government against Canada provision should be made for the conscription of not only all citizens, but of all wealth in money, industries of whatever nature, etc., necessary for its prosecution, all profits for their use to be limited by law. He thinks, too, the time has come for an international trade conference to consider the elimination of all trade barriers.

Miss McPhail, who is strongly anti-militarist, wants a bureau to be created to foster and promote international goodwill and understanding.

Prison Pay Advocated

In the matter of penitentiaries she is going to move for sufficient productive work to be provided for the inmates, a share of the proceeds to go to dependents or in case of dependents the same to be held in trust for the inmate when released.

Mr. Ward thinks there should be no discrimination against the C.N.R. in the carrying of mails.

Mr. Spencer seeks for legislation to facilitate the formation and co-operation of co-operative societies.

Mr. Neill, Comox-Alberni, has two resolutions on the order paper, the important one of which is to the effect that Canada should be prepared to bear some portion of the naval defence of our coasts and ocean lines of commerce. That will provoke the most interesting debate of the session.

Mr. Knox wants recognition of the priority of the Hudson's Bay Railway with reference to all other transportation projects.

Mr. J. A. Archambault, in French, has five resolutions in view. They pertain to the deepening of the St. Lawrence, the diversion of the waters of Lake Michigan to Chicago, and also of the diversion of the waters of Niagara Falls; the illogic of permitting the manufacture of alcoholic liquors in provinces that have gone dry; an investigation into the criticisms made by General Currie respecting the C.E.F.; and the desirability of encouraging and rewarding of those in the civil service who have a useful knowledge of both French and English.

Would Bring Veterans Home

There are five notices to the credit of Mr. Church, "Fighting Tommy." He is going to move relief of Home Bank depositors; against the illegal diversion of the waters of the Great Lakes through the Chicago Drainage Canal; for the development of a national policy in respect of our coal supply, on the basis of tariff protection, etc.; in connection with the carrying out of the findings of the International Joint Commission relating to the St. Lawrence waterway and the making a treaty and agreement for the consummation of the project at as an early a date as possible; and for the reparation and establishment in civil life of members of the Canadian Expeditionary Force, now residing in the United States.

Mr. Millar has a notice that will probably appeal to a great many people that the life annuity to Dr. Saunders, who invented or produced the Marquis wheat, should be raised to $5,000 a year.

Mr. Findlay desires by memorial to the King to have the B.N. Act so amended as to make the Senate an elective body or abolish it, subject to a plebiscite of the people at the next general election.

Mr. Murray McLaren has a long notice with reference to the outgoing of Canadian traffic through Canadian ports.

It will be seen that the Progressives, who are responsible for practically all these notices to be placed on the order paper in the order given, have provided food for much talk and necessarily a good deal of thought. They have, in fact, overloaded the agenda, and the probability is that Parliament will become a regular old-fashioned debating school.

Women's Coats Greatly Underpriced to Clear This Week-End

At $9.95, $14.95 and $22.95

Smartly Styled From Fine All-Wool Coatings

Marked for a quick clearance this week-end—Three Groups of Women's Smart Coats, all good styles and in the wanted colors. Greatly reduced to clear today and tomorrow at ..... $9.95, $14.95 and $22.95

VIEW WINDOW SHOWING

Angus Campbell & Co., Ltd.

1008-10 GOVERNMENT STREET

Get John McCormack's New Victor Record

"All Alone"

and "Rose-Marie"

Double-sided Red Seal Record No. 1067 - $1.75

You heard John McCormack sing this on the Radio; now you can hear it whenever you please on the Victrola.

19505	All Alone	Victor Salon Orchestra	10-in. 75c.
	Memory Lane	Victor Salon Orchestra	
19487	All Alone—Waltz	Paul Whiteman And His Orchestra	10-in. 75c.
	I Wonder What's Become of Sally Waltz	The Troubadours	
19495	All Alone	Lewis James	10-in. 75c.
	The Heart of a Girl	Franklyn Baur--Elliott Shaw	

Victor Talking Machine Company of Canada Limited

His Master's Voice

Victor

The Daily Colonist

Established 1858

The Colonist Printing & Publishing Company, Limited Liability

J. L. Tait, Business Manager

Subscription Rates by Carrier and by Mail in Districts Contiguous to Victoria, Served by Colonist City Carriers:

Yearly $12.00
Monthly 1.00

Subscribers in ordering change of address should be particular to give both old and new address.

Subscription Rates by Mail:

To Canada, Great Britain, the United States and Mexico, except districts as above:

Yearly $6.00
Half-Yearly 3.00
Quarterly 1.50

All subscription rates payable in advance. Mail subscribers are requested to make all remittances direct to The Daily Colonist.

Friday, February 6, 1925

THE FEDERAL SESSION

Since it is taken for granted in most circles, which are customarily well informed, that a Federal election will take place during the current year there is in consequence an added spice of interest in the session which opened at Ottawa yesterday. That session has before it a lengthy budget of business. There are to be steps taken to bring about a reduction in the powers of the Senate, a matter in which the Provinces, as such, collectively and individually are concerned. The agitation in the Prairie Provinces for the completion of the Hudson Bay Railway will be aired and the Crow's Nest Pass freight rates will bulk largely in public attention. The Progressives are determined to bring up the subject of banking and credits, with particular relation to loans for farmers, while the Maritime members will be heard from on the problem which has become so vital to the provinces they represent of the conservation of Canadian traffic for Canadian ports.

While there are many matters on the agenda paper, both official and unofficial, there is a general impression that the session will be marked by light legislation and will be mostly confined to discussion. There will be no tariff changes, or if there are they will be of such a minor character as unlikely to provoke party animosity. On the other hand the tariff changes of the past session which have resulted in a loss to the Federal revenue of somewhere in the neighborhood of $40,000,000 are likely to provoke rancorous discussion. The country has not benefited in any sense through these tariff reductions and the Conservative opposition will be justified in pointing to and emphasizing the failure of the Mackenzie King policy in this particular. That failure is tacitly admitted by the Liberals themselves, and admitted to a point where they do not intend to be swayed by the Progressives in making any further tariff reductions at this stage.

It is said that a naval policy for Canada will be discussed during the session. It may be, on the basis of a motion by a private member, but it is wholly unlikely, and regrettably so, that there will be any concrete evidence of the Liberal Government's desire to put a naval policy into effect. The Government, indeed, is possibly anxious that the subject should not become an issue at the next election. Presumably among the subjects to be discussed will be Canada's attitude on the Geneva Protocol, an attitude which should be defined in view of the impossibility of holding a meeting of the Overseas Prime Ministers in London during the coming Spring. Parliament will hardly favor the Protocol as it stands, though it is doubtful if it will venture so far as to suggest what changes should be made in such an international instrument. Those changes, from the British Empire's standpoint, are matter for discussion at an Imperial conference. One matter of more than customary significance in the King's Speech is legislation foreshadowed to control ocean rates.

The Government and the Liberal party generally throughout the country are hopeful that as the session develops a break will be evidenced among the ranks of the Progressives and that some of the latter will join the ranks of the party in power. In this connection the hope is father to the thought, but there is an undoubtedly likelihood of a certain disruption in the Farmers' Party which will bring accessions of strength to the Liberals. The Federal situation has reached the most interesting stage in connection with the affairs of the present Parliament. While economic conditions frequently, in this Dominion, govern the decisions of a Government as to whether or not it will go to the country there are accumulating evidences, apart from economic developments during the next six months, that an election will be precipitated during the current year. It is the influence of the legislation of the present session upon the trend of public opinion that, therefore, lends the session added interest.

AN INDUSTRIAL CAMPAIGN

In the course of a discussion on the publicity vote for the current year Mayor Pendray said that if the citizens would pull together and support their home industries the local pay roll could be doubled overnight. That statement coming from an industrialist should give the citizens food for reflection. We have maintained all along that what the city wants in connection with the campaign for home products is that it should be continuous, that there should be a never-flagging effort to show the value of developing local industry, and that for this effort there should be some organization held responsible. The City Council has not done this in the past, and, indeed, with the exception of sporadic utterances on the subject and occasional Home Products Fairs, there has been no organized attempt to keeping the matter continuously before the public.

That the question has been brought up by Mayor Pendray in connection with the affairs of the Publicity Bureau would suggest he considers that organization the proper vehicle for carrying on the campaign for home products. Primarily, of course, the responsibility rests on the manufacturers and merchants through the medium of advertising; but to supplement whatever they are disposed to do in their own interests a continuous civic effort of an educational character would seem to be desirable. The Publicity Bureau is rightly concerned about tourists, but the results derivable from its efforts in this respect are confined to some few months of the Summer. It is concerned, too, about the bringing in of settlers. In both these connections its work has to be consistent to achieve its hopes. It is of even greater importance that consistency should enter into the industrial efforts of the Publicity Bureau, and in those efforts the campaign for a greater consumption of home products forms a most essential part.

At the risk of disagreeing with the conception entertained by certain of the aldermen we venture to express opinion that the last municipal election gave a very definite mandate for industrial development. Mayor Pendray himself came out on an industrial platform, to which considerable publicity was given. If the correspondence received by this newspaper is any criterion we say that a full 80 per cent of our people are heartily in accord with the desirability of concentrating the major portion of our publicity efforts on securing greater industrial activity in our midst. It is axiomatic that the greater the steady payroll we have, the greater our prosperity will be. That is a realization that will be borne in more and more as the years go by, and in connection with it there can be no question that it is of the first importance to encourage, by continuous effort, the consumption of home products. "If the citizens will pull together and support their home industries," says the Mayor, "the local payroll could be doubled overnight." We agree with Mr. Pendray and urge him to use his organizing energies to develop a campaign of industrial effort, particularly in connection with the activities of the Publicity Bureau.

MR. LAWRENCE GOODACRE

Fifty-five years is a long span in the life of an individual to spend in any one city and to be active in business and in many other ways during such a period. Mr. Lawrence Goodacre, who has just passed away, has been practically that length of time a citizen of Victoria and during the period he earned a reputation which endeared him and caused him to be respected among those who through these long years had earned his friendship and acquaintance. The fact that his name was so long associated with the one firm is an earnest of the business ability of the late Mr. Goodacre. Mr. Goodacre, not once but many times, gave his services to municipal affairs. He was alderman for several terms, police commissioner, and at one time acting Mayor, and in any and all of these positions he was one who could always be depended upon for ripe judgments on problems as they arose and ability in contributing to their solution. The present condition of Beacon Hill Park owes much to the active interest which Mr. Goodacre always took in its fortunes and he regarded it as an asset of high importance to Victoria and was constantly voicing his appreciation of any improvements effected.

In the philanthropic field there are many institutions and individuals in the city who owe much to the beneficence of Mr. Goodacre. His warm heartedness and humanity were never appealed to legimately in vain. He derived satisfaction from doing good deeds and in this respect added to his sterling worth as a citizen. His contributions to charities will be much missed. Grief at his death will be widespread. He was a good citizen, a big-hearted individual, and, as his success in his business proved, possessed of undoubted ability. He believed in giving service to the community where he had cast his lot and those who recollect his public career while in our municipal life will endorse the value of that work for the city. Deepest sympathy will be extended to his sons and daughters who survive.

One of the new beer regulations reads: "No blind, curtain, shutter or obstruction shall be placed on, kept over, or so as to obstruct the view through any window of the salesroom of the licensed premises; but an interrupted view of the interior of the salesroom from without shall be made and continuously kept possible." Presumably this regulation will apply night and day so that the possibility of burglarizing such premises becomes proportionately enhanced. Can it be that this regulation is for the particular benefit of tourists so that they may have a full view of the operation of one stage of the liquor law in British Columbia?

The regulations governing the sale of beer are to decide not only the character of the fixtures in the premises where beer is sold, but also the furniture with which such premises are equipped. This opens up the possibility of the development of a new British Columbia industry in the construction of Liquor Board chairs and tables.

A nickel weighs 5 grams and a silver dollar, 26.7 grams.

Note and Comment

By R. B. D.

In Great Britain, in Canada, and in all parts of the British Empire murderers are hanged. In France murderers are beheaded by a machine. In some parts of Germany murderers are beheaded with an axe. In some States of the American Union murderers are hanged; in other States murderers are electrocuted; in one or two States murderers are shot, and in one State murderers are poisoned with gas. In all the States many murderers are never punished. Almost every part of the world has its own peculiar methods of dealing with murderers.

• • •

The United States, being a comparatively new country, is most inclined to lethal experimentation. It is going to try a new and very interesting experiment. One criminal has been delivered to the medical authorities of a certain city, with power to deal with him as they seem inclined. The medical authorities are going to examine the brain of this murderer for the purpose of finding out whether there is anything abnormal about it. If they discover an abnormality they think that by removing it they can cure the man of his homicidal impulses.

• • •

If this interesting experiment should prove successful the eminent surgeons of the United States should have very busy times ahead of them, for there are many murderers in the United States, most of them yet to be adequately dealt with. Not that in saying this we have any intention of reflecting upon the general moral state of the United States. Those conditions are probably inevitable considering the fact that people from all parts of the world have been attracted to the Republic as a land of boundless freedom and equally boundless opportunities. The descendants of the old stock of the United States have quite as deep veneration for law and order as the people of any country in the world.

• • •

But there is another aspect of this matter that is worthy of the most serious consideration. If murderers can be cured by bobbing their brains, why cannot criminals of all classes and degrees be cured in the same way? For example, why cannot all the criminals who will persist in outraging the provisions of the Eighteenth Amendment to the Constitution be caught and subjected to cerebral operations by surgeons of skill, experience and deftness? We are convinced that that is the only hope for the ultimate success of prohibition. Of course, it would be a big job, but the problem is big and deep, and there is nothing the United States cannot do if it makes up its mind to do it.

• • •

For the sake of Canada we hope this experiment may be tried, and that it may be successful. Canada is interested in the matter, for Canadians have been accused of unneighborly conduct in conniving at infractions of the prohibition law of the United States. If there were no demand for liquor in the United States, if the thirst for liquor could be removed along with a certain part of the brains of the people who will persist in tempting Canadians to break the law, there would be no danger whatever of friction between the people of Canada and the people of the United States. Victoria and Vancouver have been charged with being the chief centres of the bootlegging business on the Pacific Coast. Would it not be very pleasant indeed if that stigma could be lifted by a simple surgical operation?

The deceased proprietor of a Chicago daily newspaper has bequeathed all his interests in that newspaper to his employees. That departed journalist was a real philanthropist, and his action should be widely advertised. His action is none the less to be commended because it may have been the first action in his career that met with the unanimous approval of his employees.

• • •

Any newspaper proprietor knows that while he lives he never can do anything that will meet with the complete approval of his employees. He knows that from the devil up every one of his employees thinks he could conduct the newspaper better than he is conducting it. The autocrat of the composing room not only thinks this—he knows it. The only person in the establishment who has any doubts about it is the editor-in-chief, and his humbleness of spirit is due to knowledge of what all the other members of the staff think of him.

• • •

We would not for the world suggest to proprietors of newspapers in general that we wish them a speedy and peaceful end to their labors. On the contrary, we wish them length of days and prosperity. At the same time no harm would be done if they would all make a note of the action of the late proprietor of a Chicago newspaper.

The Vancouver Sun says the only British port at which the steamer Aorangi dropped in after she left Glasgow was the port of Vancouver. Just so. And the only British port the Aoranga will leave when she sails for Australia will be the port of Vancouver. Probably also the liner will not call at a single British port until she returns to Vancouver, for there may not be any British ports in Australia. The Sun seems to be as short in its knowledge of geography as it is in its knowledge of the history of its own country.

The radicalism of the Clydesiders is not confined to politics. The rent resisters of Glasgow have formed a union. The principles of unionism are spreading. If the people who do not want to pay rent are justified in forming a union to resist the payment of rent, why should not the people who do not want to pay bills of any kind form a union to resist the payment of bills?

Canada's Story Day by Day

By BLODWEN DAVIES

FEBRUARY 6

On this day in 1859, Canada issued her first silver coins. Up to this time Canadians handled a great variety of currency. After the conquest, Britain maintained the French currency, and all the nations who traded with Canada contributed to its currency, so that the people became bewildered in the matter of values. Then came the "Halifax currency" with shillings of twenty-cent value, twenty of them making up the pound which was of the value of five dollars. During the war of 1812-14 army bills were in circulation to avoid the exportation of gold and silver from Britain. In 1871, a standard currency for the entire Dominion was authorized and in 1908 a mint was opened at Ottawa where now all Canadian coins and some gold British sovereigns are minted.

Today, February 6
Is the Anniversary of:

Birth of Antoine Arnauld, noted French theologian and philosopher, opponent of the Jesuits; Paris, 1612.

Birth of Queen Anne; St. James' Palace, 1665.

Birth of Sir Henry Irving, the great actor; Keinton, England, 1838. Died October 13, 1905.

Death of King Charles II; Whitehall, London, 1685.

Death of Dr. Joseph Priestly, prominent English theologian and pioneer of chemical and electrical research; Northumberland, Penn., 1804.

3-Minute Journeys

By TEMPLE MANNING

Where the Bullock Cart Rivals the Automobile

Asia, the conservative, is at last taking up the automobile as a means of conveyance. But she still has her bullock carts, and they still do service for the vast majority of the population.

The transportation facilities of Asia are notoriously bad. It is chiefly an agricultural region and the various communities are practically isolated. There is very little travelling done among them. Donkey carts are frequently used, but their owners will not travel more than a half-day's distance away from home because they will not stay away from home overnight, and so they must have half a day in which to return. So it becomes a serious matter to travel a distance of thirty-five or forty miles.

This difficulty in travelling and the inadequate transportation facilities are the cause of much of the misery that comes of famine in China. When the crops fail in one portion of the country, the grain that is lying unused in other portions of the country cannot be rushed to the spot. And this same factor exists at all times in China although to a less marked degree.

And so they still use the implements and tools of their ancestors because the more modern things have never been brought to them.

The old bullock cart which is a tiny-two-wheeled affair drawn by two great lumbering bullocks and driven from a seat perched up above one of them, has been used in Asia for hundreds of years. When ladies ride in it they draw close the heavy curtains that hang from its roof and maintain their seclusion. When Indian women buy motors for their own use, it is stipulated that they be provided with the same sort of curtains that are used on these very bullock carts of their ancestors. Thus do the old and the new clash in Asia.

Great Thoughts

I went by the field of the slothful, and by the vineyard of the man void of understanding; and, lo, it was all grown over with thorns, the face thereof was covered with nettles, and the stone wall thereof was broken down. Then I beheld and considered well: I saw and received instruction. Yet a little sleep, a little slumber, a little folding of the hands to sleep; so shall thy poverty come as a robber, and thy want as an armed man.—Proverbs of Solomon, King of Israel.

• • •

If a book come from the heart, it will contrive to reach other hearts; all art and author-craft are of small account to that.—Thomas Carlyle.

• • •

Much has been accomplished; more than people are aware, so gradual has been the advance. How noiseless is the growth of corn! Watch it night and day for a week, and you will never see it growing, but return after two months, and you will find it all whitening for the harvest; such, and so imperceptible in the stages of their motion, are the victories of the press.—Thomas De Quincey.

OWES LODGINGS BILL

Walter McIntosh Charged With Obtaining Accommodation by Fraud

Walter McIntosh awaits the decision of Magistrate Jay this morning on a charge of unlawfully obtaining lodgings at the Pall Mall rooms. The accused pleaded guilty and said that the only explanation that he could offer was that he could not get the money to pay his $28 bill. When asked if he had friends who could testify to his character, the accused said he had, but when the magistrate offered to adjourn the case in order to allow him to bring them forward, the accused demurred.

"You are not doing much to help yourself," said the magistrate.

The accused admitted this, but said that he did not want to call any evidence on his behalf.

Mrs. Jones, who conducts the rooms, said that the accused had taken a room there in November. For a time he paid, but later made excuses which she accepted at first. He left the place and she had put the matter in the hands of the police.

The court adjourned the case in order to investigate.

Letters to the Editor

No letter to the editor will be inserted except over the proper signature and address of the writer. This rule admits of no exceptions.

The End of the World

Sir,—I enclose an extract from a book in the City Library which may interest your readers, as bearing on the above subject, and showing that phophecy as to the end of this world is no new thing. Buckle, at the end of his sixth chapter, also refers to Stifel calling him Stoeffler, professor of mathematics at Tubingen:

"This eminent man rendered great service to astronomy and was one of the first who pointed out the way of remedying the errors of the Julian calendar, according to which time was then computed. But neither his abilities, nor his knowledge, could protect him from the spirit of his age. In 1524 he published the result of some abstruse calculations, and by which he had ascertained the remarkable fact that in that same year the world would again be destroyed by deluge." As a matter of fact, a great drought followed the day predicted. The "spirit of the age" Buckle refers to is the general credulity—the willingness to believe in the marvellous. Sir Thomas Browne reaffirms Tertullian's "credo quia impossibile est."

HARRY A. FRANCIS.

R. R. No. 1, Victoria, B.C., Feb. 4, 1925.

According to "The Short History of Mathematics," by W. W. R. Bell, p. 217, Michael Stifel, sometimes known by the Latin name of Stiffelius, was born at Esslingen in 1486 and died at Zena on April 19, 1567. He was originally an Augustine monk, but accepted the doctrines of Luther, of whom he was a personal friend. He tells us in his Algebra that his conversion was finally determined by noticing that the Pope Leo X was the Beast mentioned in Revelation. To show this it was only necessary to add up the numbers represented by the letters in Leo decimus (the M had to be rejected, since it clearly stood for mysterium), and the result amounts to exactly ten less 666: thus distinctly implying that it was Leo the Tenth. Luther accepted his conversion, but frankly told him he had better clear his mind of any nonsense about the number of the Beast. Unluckily for himself, Stifel did not act on this advice. Believing that he had discovered the true way of interpreting the Biblical prophecies, he announced that the world would come to an end on October 3, 1533. The peasants of Hebzdorf, of which he was the pastor, aware of his scientific reputation, accepted his assurance on this point. Some gave themselves up to religious exercises, others wasted their goods in dissipation, but all abandoned their work. When the day foretold had passed, many of the peasants found themselves ruined. Furious at having been deceived, they seized the unfortunate prophet, and he was lucky in finding a refuge in the prison at Wittenberg, from which he was after some time released by the personal intercession of Luther.

Naval Prize Money

Sir,—In reference to the notice appearing in the daily paper of January 13, regarding the issue of naval prize money, I am now informed by the Dominion secretary of this association that there is no new issue or distribution, but that there is a considerable amount of money that has not been claimed lying at Ottawa.

Official notice will be given by the Government should a further distribution be made.

C. F. L. MONEY.

Secretary Victoria Unit Army and Navy Veterans in Canada, P.O. Box 15, Victoria, B.C., Feb. 4, 1925.

CANADIAN LEGION ISSUES CIRCULAR

Veterans' Unit to Outline Needs of Ex-Service Men and Seek Adjustment at Ottawa

The Canadian Legion on Wednesday night appointed a committee consisting of Reeve Robert Macnicol, commandant of the unit; Mr. H. Deapard Twigg, M.P.P., and Mr. Joshua Hinchliffe, M.P.P., with power to add to their numbers, to draft a circular on matters effecting ex-service men which will require adjustment and amendment at the coming Federal session of Parliament at Ottawa.

Matters which this committee will set forth in the circular that it will prepare include the reorganization of the Pension Board, the extension of the scope of the Appeal Board, the loss of exchange experienced by veterans in their pay during the Great War, and other similar questions. The committee will co-operate with the executive council of the Legion in this work.

The Legion proposes to send this circular to all the British Columbia members in the Dominion Parliament, and also the members in the Senate from this Province, and secure their views on the matters contained therein. The organization also proposes to enlist the support of the other veterans' bodies in the city in bringing before the Federal authorities the present needs of the ex-service men and their dependents.

Committees for the year were appointed, and the following members will act as chairmen of the various committees: Mr. H. A. Bowden, finance; Mr. C. A. Gill, house; Mr. H. G. Thatcher, sports; Mr. T. Mayo, sick; Mr. A. Horne, membership, and Mr. F. Hopkins, sergeant-at-arms.

Messrs. T. Mayo, C. A. Gill and W. F. Godwin were chosen as the Legion's representatives on the Armistice Period Committee for 1925.

Europe's Smoking Record

BERNE, Switzerland, Feb. 5.—Switzerland holds the smoking record for Europe, according to statistics just issued, consuming 10,000 tons of tobacco annually, or five pounds per capita. France comes next with three pounds per capita.

CORBY'S
SPECIAL SELECTED
CANADIAN RYE WHISKY
Bottled in Bond under Dominion Government supervision
The Quality Whisky of Canada - since 1859
1-25

This advertisement is not published or displayed by the Liquor Control Board or by the Government of British Columbia.

February Furniture Sale
Now On. Come and Inspect the Bargains We Offer
We may have just what you require, and we have made the prices easy on your pocketbook.
SMITH & CHAMPION
1420 DOUGLAS ST. "THE BETTER VALUE STORE" LIMITED

Buy Tillicum Brand
Buying Tillicum Toilet Tissue you get a superior product, made on No. 1 Manila paper, creped to velvet softness by a genuine process—a paper, tough, yet soluble, that comes in big half-pound rolls and costs less.
SMITH, DAVIDSON & WRIGHT, LTD.
Manufacturers and Wholesale Paper Dealers
VANCOUVER VICTORIA

GYROS HOLD BIG EVENT TOMORROW

Mr. R. L. Maitland, of Vancouver, to Instal 1925 Officers at Annual Dinner in C. of C. Hall

The annual dinner and installation of officers of the Victoria Gyro Club will take place tomorrow evening in the auditorium of the Chamber of Commerce, commencing at 6:45 o'clock. This event is one of the most important functions to be held during the year by the organization, and it is expected that over 125 Gyros and Gyrettes will be present.

President-elect Harold L. Butteris and his colleagues, who have been chosen to constitute the 1925 directorate of the club, will be installed in office by Mr. R. L. Maitland, of Vancouver, president of the Gyro Club of the Terminal City. Other distinguished Gyros will be among the guests tomorrow evening.

Following the dinner and installation ceremonies, dancing will be the programme for the balance of the evening. Splendid music will be provided, and a good time will be experienced by the Gyros and Gyrettes at their annual function.

An important district Gyro meeting will be held here tomorrow afternoon at 3 o'clock, in the Chamber of Commerce. This gathering will be presided over by Mr. Elmer V. Finland, retiring president of the Victoria Gyro Club, and deputy governor of this Gyro district. Delegates from the Vancouver, Tacoma, Seattle and Portland Gyro Clubs are expected to be in attendance at this meeting.

BAN ON FISH CRATES UPHELD IN JUDGMENT

Judge Lampman Sustains Conviction Registered Against Chinese Firms by Magistrate Jay

Believing that the question was one not of fisheries but of public health, Judge Lampman, in a judgment handed down, finds that the retention of live fish in crates in the waters of Victoria harbor comes under the Provincial order-in-council prohibiting the practice. He therefore sustains the judgment of Magistrate Jay, given in the police court against Hong Hop Yick and Hop Yick Wong Kee.

The appeal was taken against the decision of the police court convicting the two companies of violating the Provincial order-in-council which prohibited "the retention of live fish in boats, crates, or other enclosures in any waters of British Columbia." His Honor, in his judgment, says that he finds "the fish were in a very bad state—some with fungoid growth, with their eyes in many cases opaque, and some with tails and fins broken and some were more dead than alive."

"This does not seem to be a fishery matter at all," says His Honor, "and I do not think that the matter is affected by the fact that Victoria Harbor is a public harbor and is the property of the Dominion and not of the Province."

The appeal was dismissed with costs fixed at $35 and disbursements. The order relative to the case argued is made to apply to the second case also.

UNEMPLOYED WAIT UPON GOVERNMENT

A delegation of unemployed waited upon members of the Provincial Government yesterday and pressed upon the Premier and the Minister of Public Works the necessity of carrying out larger works than were at present under way in order that the situation might be coped with better than at present.

Premier Oliver referred to what was being done, but was informed that there were many who were not being afforded the means of getting a living. The Premier expressed a wish that the committee might present in writing their views on the subject so that he might know the situation exactly.

Hon. Dr. Sutherland, Minister of Public Works, expressed his sympathy with the representations and intimated that there was a prospect of greater works being undertaken soon. The committee suggested that the reopening of the old Sooke road would be a valuable work and would take care of several hundred men.

The delegation was headed by Messrs. E. Johnston, E. Woods, G. E. Kirk, W. A. Morley and Walter Inward.

Julius Fleischmann Dead

MIAMI, Fla., Feb. 5. — Julius Fleischmann, yeast millionaire, philanthropist and sportsman, dismounted from his pony and fell forward on his face, dying at the Nautilus Polo Field at Miami Beach this afternoon. He was playing in the fourth chukker of a game of polo between the Pastiers of which team he was a member, and the Rovers.

Quick Starting SHELL GASOLINE

HEAT
CASSIDY WELLINGTON
It lasts the longest, burns the brightest, and "Costs No More"
WESTON COAL CO
1700 DOUGLAS ST. PHONE 8938

FIFTY YEARS AGO TODAY

(From The Daily British Colonist of February 6, 1875.)

The steamer Enterprise, with a Cariboo mail, Barnard's express, and the following passengers arrived from Burrard Inlet yesterday afternoon at 1 o'clock: Captain Raymar, Hon. C. P. Cornwall, J. K. Suter, Messrs. Oliver, Ross, Mallandaine, Kerke, Sanderson, Roberts, Leiser, Carvel, Fraser, Wasson, Riell, Smyley.

Public Market.—We are glad to learn that arrangements are in progress for having a public meeting of as many producers and consumers as can be got together in the Alhambra Hall, a week from this evening, for the purpose of considering the question of having a public market. It is to be hoped that farmers will consider themselves welcome to attend a meeting in this city, and not stand aloof on account of the insulting remarks of the local Government organ.

Mail Contracts.—Mr. Wallace, Postoffice Inspector, calls for tenders for the conveyance of H.M. mails between Victoria and New Westminster, (twice a week, for one year from April 1 next; and for conveyance of H.M. mails between New Westminster and Yale, from the 1st of April to the 30th of November in each year, for four years.

ESTABLISHED 1885

$1.95 Will Buy For One Week Only

Ladies' Short Line in Boots.
Ladies' One-Strap Slippers.
Boys' School Boots. Sizes 11 to 5.
Girls' School Boots. Sizes 11 to 2.
Children's Tan and Black Boots. Sizes 5 to 10½

See Centre Window

Maynard's Shoe Store
649 Yates Street Phone 1232
WHERE MOST PEOPLE TRADE

Try Us for Your Estimate—With Full Guarantee
Nothing Too Large or Too Small
WE NEED YOUR ORDER RIGHT NOW
Anything in Woodwork or Wickerwork
The Red Cross Workshop
584-6 Johnson Street, Below Government Phone 2169
WOUNDED WANT WORK

OUR APPOINTMENTS ARE ALWAYS DIGNIFIED AND CORRECT
B.C. FUNERAL CO. HAYWARDS LTD

"VANART" FOR FLAVORING CAKES CUSTARDS ETC. LIKE VANILLA ONLY NICER —AT YOUR GROCERS

Good Fir **WOOD** $4.00 Per Cord Load
LEMON, GONNASON CO.
Phone 77 Ltd. 2324 Gov't St.

Visit Our New Store
722 YATES STREET
(Between Douglas St. and the Library)
Murphy Electric Co.
PHONE 120

PLANT NOW
Early Peas, Early Cabbages, Early Carrots, Early Spinach and Broad Beans From
SAVORY'S LTD.
1421 Douglas Street Phone 1021

VIMPA
SWEET CREAM BUTTER
At Your Grocer **50c Lb.**

25%, 33⅓% and 50% Off
All Diamonds, Watches, Clocks, Jewelry, Novelties, etc. (contract goods excepted)
WHITNEY'S
S.E. Corner Yates and Broad Streets

A Proposition
that will bear every possible investigation open to energetic man who has from $1,500 to $2,500 to invest with his services.
Remuneration for services rendered, together with returns from investment, should yield $300 to $1,000 per month. Bank references given and required.
BOX 3957, COLONIST

'Really, You Feel That
RACHMANINOFF
Is Actually Sitting at the Stool Playing for You."

The above remark correctly described the marvelous interpretation of RACHMANINOFF'S playing (and other great artists) as heard on the KNABE, WILLIS or CHICKERING pianos through the "AMPICO." Better than our telling, or that of your friends, is to come in and hear the "AMPICO."

Willis Pianos
LIMITED
1003 Gov't Street Phone No. 514

The Leader

Each month we see at least one special song or dance hit out-distance all others in popularity. But no matter how many records are made, we always have a supply of the accepted leaders. Let us play over the latest for you.

641 Yates St. **KENT'S** Phone 3449
Phonograph and Radiola Store

INTEREST WANES IN ASSOCIATION

Ald. Woodward Points to the Small Membership of B.C. Agricultural Association at Public Inquiry Yesterday

MAKES TARGET OF HOME PRODUCTS FAIR

Manufacturers' Representative Fires Criticism at Industrial Exhibition—Says Never Got Satisfaction

AN inference that the general public seems to have lost interest in the work of the B.C. Agricultural Association was drawn by Alderman Woodward yesterday afternoon at the Council committee's public meeting of inquiry from the fact that the membership of that organization has dwindled to 151.

Featuring the inquiry was the complaint of Mr. W. J. Rennie, past president of the association, that, by reason of the constitution, the president of the association resigns from office during the progress of each Autumn exhibition before the accounts for the fair staged under his presidency have been properly wound up.

"The president knows nothing about the accounts," Mr. Rennie declared.

Mr. W. H. Munsie, president of the association, informed Alderman Marchant, chairman of the Council committee of inquiry, that he had been elected at a general meeting held on Friday of the last exhibition week and attended by between 100 and 150 members of the association.

Alderman Woodward then elicited the information that two general meetings for members are usually held by the association, one during exhibition week, and one in January of the following year.

Knew Nothing of Accounts

"One point that ought to be cleared up," said Mr. Rennie, member of the audience which was privileged to ask questions, "is that, unless the president is re-elected during exhibition week, he knows nothing about the affairs of the exhibition. I was there when Mr. Spencer was elected and I knew nothing about the accounts of the fair. The president should remain in office until the meeting in January."

Mr. W. H. Mearns, secretary-treasurer of the association, asked Mr. Rennie why he had not attended the annual general meeting and pointed out that he had been sent a copy of the association's balance sheet.

Mr. Mearns explained that he drew up the prize list for the fair, basing it on prize lists of former years, and then submitted it for the approval of the directors of the association. The prize list had involved a disbursement of $14,599 last year, he said.

Asked to explain why the association had ended the year 1923 with a balance of $5,146 and 1924 with a balance of only $372.56, Mr. Mearns said that in the former year horse races had been held in conjunction with the fair and had been responsible for gate receipts of approximately $11,000. Last year they had had to pay for the attractions in front of the grandstand. They had staged harness races at a cost of $3,150 and had received only $287.50 in revenue from the sale of tickets to the grandstand. In addition the Provincial Government had reduced its grant of 22 per cent of the total prize money to 18 per cent.

Alderman Marchant remarked that an item in the association's receipts of $305 from members' fees indicated a great shrinkage in membership.

Trouble Increases Roster

Mr. Mearns intimated that contentious issues in the affairs of the association in 1923 had caused an increase in membership owing to a desire on the part of many people to participate in the settlement of those issues.

"If the membership fee is $2, and the total from revenue from this source is only $302," said Alderman Woodward, "the membership must be very small. Couldn't something be done about it? It would seem that the general public has lost interest in the work of the association.

Alderman Woodward declared that the association did not seem to have made adequate use of the Willows grounds during the 51 weeks of the year surrounding exhibition week.

Basketball teams were using one of the buildings, Mr. Mearns replied, and the association received 15 per cent of the gate receipts at their games. Rugby, grass hockey and soccer teams were using the grounds inside the race track, he said.

When given the lease on the Willows grounds, the association had promised to bring them into wider use and popularity, Alderman Woodward declared, but had failed to do so, and much dissatisfaction had been caused. As the association had not lived up to the terms of the lease, the City Council should take steps to have it cancelled, he said. He could not see why the association need have control of the grounds for the whole year in order to stage an exhibition lasting only one week.

A letter from the City Solicitor saying that the lease could be cancelled for the failure to observe its conditions was read by Alderman Marchant.

Manufacturer Criticizes

Stating that he represented a number of local manufacturers, Mr. W. D. Johnston declared that he and his associates had never been able to get satisfaction from the association with regard to the Home Products Fair at the exhibition. He had been a member of the association for some time and had never yet been notified when a meeting was going to be held.

He and his associates had asked that the buildings be improved, but the association had never spent a dollar on improvements. Any improvements to the Home Products Fair building had been made by the exhibitors themselves. They had asked that the manufacturers of other cities be invited to show their commodities side by side with their own so that the public could recognize the worth of the Victoria product. They had also asked that the name be changed to the B.C. Manufacturers' Exhibit. But this request had not been granted.

Mr. George I. Warren, director of the association, declared that there had been no money available with which to make improvements; and that they had invited outside manufacturers to place exhibits on the top floor of the Home Products Fair building. The manufacturers had declined to do so, however.

Mr. Johnston retorted that this had been only to be expected, because the top floor had been in a disgraceful condition for years.

ASAMA OFFICERS HOST TO VISITORS

ESQUIMALT NAVAL STATION ENTERTAINS OFFICERS

Parties Shown Over Flagship, and Motion Picture Travelogue of Japan Is Shown

Officers of the Japanese Training Squadron were again entertained by the Esquimalt Naval Station at luncheon yesterday, and a drive around the city and surrounding districts, terminating with afternoon tiffin.

The officers of the flagship Asama were also hosts to a party of Victorians and the Navy League Band aboard that cruiser during the afternoon. Parties were taken all over the boat and entertained to tea and motion pictures. Travelogue scenes were thrown on the screen, and glimpses of Japan were given during "Cherry Blossom Time."

Miniature gardens of famous show places in Japan, Mount Fuji, and other places of prominence, were depicted in little inglenooks in various parts of the ship.

Music was rendered by the cadet band under the leadership of Seigo Naito, who is a musical conductor with a brilliant record.

In 1918, Naito was leader of the band on board the Japanese ship Kirishima, which brought Prince Arthur of Connaught across the Pacific Ocean from Japan. When the Japan-the Prince Regent went to visit Europe, it was Seigo Naito who was chosen to conduct the band on board the ship Katori.

In San Francisco, where the Japanese naval band played recently, numbers from Carmen, Faust, William Tell, Aida, Tannhauser and Lohengrin were rendered.

OBITUARIES

BARTLETT—The funeral of the late Mary Bartlett, who passed away in this city on Wednesday morning, will take place from McCall Bros.' Funeral Home, corner of Johnson and Vancouver Streets, on Saturday afternoon at 2 o'clock. The remains will be laid to rest in the family plot at Ross Bay Cemetery.

BULMER—The remains of the late Mrs. Mary Ann Bulmer, who passed away at the home of her daughter, Mrs. T. Thirkell, 1129 Leonard Street, on Tuesday afternoon, were laid to rest in Ross Bay Cemetery yesterday afternoon. Private funeral service was conducted at the Thomson Funeral Home by Lieut.-Col. H. J. N. de Salis. Many beautiful floral tributes covered the casket. Messrs. D. Leeming, R. Wilson, R. C. J. Were and H Hamlet acted as pallbearers.

MacVICAR—At the family residence, "Glen Chalet," Hampshire Road, there passed away suddenly at an early hour Thursday morning Mary Harriet Garrioch, wife of John MacVicar, formerly of Winnipeg. Besides her husband, the surviving members of the family are three daughters, Mrs. J. E. F. Hyndman and Miss Kathleen MacVicar, of this city, and Miss Mabel, of Hamilton, Ont., and two sons, John D. of Grant's Pass, Ore., and George E., of Reno, Nevada. Absent members of the family will reach Victoria in time for the funeral Monday morning at 11 o'clock from the Thomson Funeral Home. Interment will be made in Royal Oak Burial Park.

ORK—The remains of the late Chew Sing Ork, whose death occurred January 25, will be forwarded by the Thomson Funeral Home this afternoon on the Empress of Asia, en route to Hong Kong, where the usual Confucian rites will be held.

RICHARDS—The death occurred Wednesday evening at the Royal Jubilee Hospital of Thomas Richards. The late Mr. Richards was a member of the Masonic Order. The remains are resting at the Thomson Funeral Home, 1625 Quadra Street, pending funeral arrangements, which will be announced at a later date.

Death Calls Pioneer Citizen

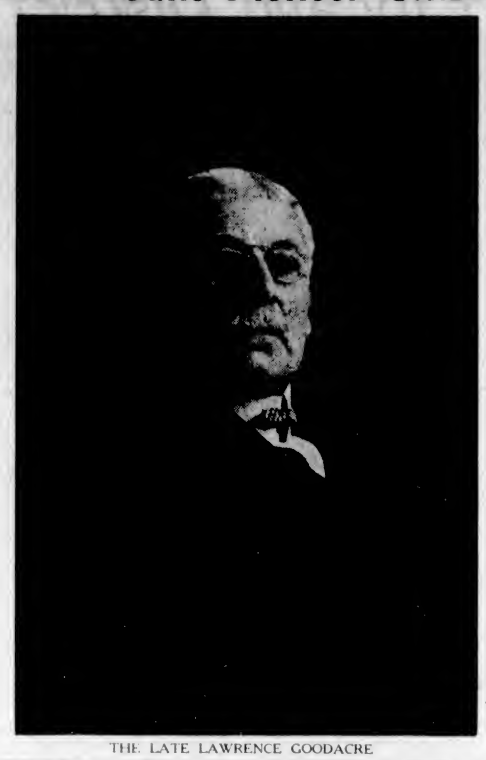

THE LATE LAWRENCE GOODACRE

FORMER ALDERMAN DIES ON MAINLAND

MR. L. GOODACRE PASSES AT AGE OF 82 YEARS

Goodacre Lake in Beacon Hill Park Named After Pioneer Member of Community

Mr. Lawrence Goodacre, a pioneer Victoria business man, prominent for fifty years in the commercial and public life of the city, died at Vancouver yesterday morning at the advanced age of 82 years. Since his retirement from active business here in 1923, he had made his home in the Mainland city with his daughter, Mrs. C. W. Pearson, 4176 Cartier Avenue, where his death occurred.

His passing was extremely sudden. He was apparently in his usual good health early in the morning and was reading a newspaper when stricken at 10:20 o'clock.

Mr. Goodacre was for many years an alderman, his first term in that capacity being in 1889. He served again in the following year, a third time in 1903, and thereafter annually until 1906. He was also elected a city police commissioner three times. His activity as a member of the City Council was recognized in the early nineties by fellow aldermen when they determined to name the larger of the two artificial bodies of water in Beacon Hill Park Goodacre Lake. This action was a tribute to Mr. Goodacre's interest in the development of the park.

He was for years an active member of the Board of Trade and served on the Council and as chairman of the agricultural committee. For about twenty years he was a director of the Protestant Orphans' Home. He served as a trustee with the late Sir Richard McBride for the B.C. Permanent Loan Co., and with the late Harry Whitney Treat for the Van Anda Texada Mining Company. He was an extensive holder of real estate in Victoria and at the north end of the Island.

Born in Nottingham, England, on October 8, 1843, Mr. Goodacre came out in 1870 to British Columbia, where he began to ply his trade as butcher. After six years as a journeyman, he went into business in partnership with Mr. John Stafford. The firm opened a store at the corner of Government and Johnson Streets, a location that the Goodacre concern retained until a few years ago. In 1882, on the death of Mr. Stafford, Mr. Goodacre formed a partnership with Mr. John Dooley. In 1888 he took over complete control of the business. Later his sons joined him, the firm becoming Goodacre & Sons, and so remaining until two years ago.

For twenty-five years Mr. Goodacre was connected with the old Victoria volunteer department. He was also long a member of the Sons of England, and a charter member of the Navy League here.

In its early days, Mr. Goodacre was heavily interested in the B.C. Electric Railway. He also took an active part in the Victoria and Esquimalt Telephone Company, later absorbed by the B.C. Telephone Company. In the nineties he was a trustee of the Van Anda Copper Company, a Texada Island concern. He was a trustee of the B.C. Permanent Loan Company.

He is survived by two sons and two daughters: Mr. Samuel W. S. Goodacre and Mr. Lawrence Roy Goodacre; Mrs. Weston, of Vancouver; and Mrs. F. S. Pope, of Oakland, California.

The funeral will take place on Saturday afternoon at 3 o'clock from the home of his son, Mr. Lawrence R. Goodacre, 1392 St. David Street, Oak Bay.

ERSKINE STANDS OUT FROM CHURCH UNION

City Vote Closed With Erskine Ballot Thirty-Six Against and Eight For

The final total in connection with the Church Union vote in the Victoria district was made possible last night with the completion of Erskine Church ballot, which went almost bodily against union with a vote of 36 against and 8 for.

Erskine Church has 61 on the church register, but seventeen did not vote.

These figures make the total city and vicinity poll for union 965; against 714.

United Farmers Ask Protection and Embargo On Raw Exportations

MONTREAL, Feb. 4.—High tariff duties that will prevent American garden produce from entering Canadian markets to the detriment of local growers, and an embargo on the export of all raw materials, such as pulp wood, nickel, asbestos and tobacco, to force the expansion of manufacturing in the Dominion, were favored by resolutions adopted this afternoon at the convention of the United Farmers of Quebec, held here. Considerable opposition to the resolutions was manifested in some quarters, but the pro-tariff section forced the motions and carried the day.

Mr. Meighen Denies

OTTAWA, Feb. 5.—Rt. Hon. Arthur Meighen, Conservative leader, this afternoon denied a report published by a local newspaper today that he had been offered a $30,000 salary with the Metropolitan Life Insurance Company. "I am sorry that I cannot accept," jocularly replied the Opposition leader. "The salary is not enough."

Vancouver's Waterworks

VANCOUVER, Feb. 5.—Ratepayers of the city will be asked on February 28 to approve a by-law for $1,250,000 for the issue of debentures to cover expenditures on "improving, conserving, protecting, developing and extending" the waterworks system, as the result of a unanimous decision reached at a special meeting of the City Council this morning.

Baroness Von Vetsera Expires in Austria

VIENNA, Feb. 5.—Baroness Von Vetsera, mother of the Countess Marie Von Vetsera, who met a tragic death with the Crown Prince Rudolph at Meyerling, thirty-six years ago, is dead at the age of seventy-eight. The Baroness had lived for many years past in seclusion on a small estate at Payerbach, purchased for her, it was understood, by Emperor Francis Joseph on condition that she never return to Vienna.

Snake's poison comes not from a "stinger," but from a special gland over its upper teeth.

Oil Bubbles Up in Main Street of Town On Cape Sable Isle

HALIFAX, N.S., Feb. 5.—Oil has been discovered welling through the earth in three places within the immediate vicinity of Clark's Harbor, Cape Sable Island, off the southwestern tip of Nova Scotia, according to a dispatch from Clark's Harbor, appearing in The Chronicle today. In one case, it is said, oil is seen to be bubbling up in the main street of the town.

ARION CLUB ENTERTAINS

Tomorrow night in the Chamber of Commerce auditorium, visitors to the city will be entertained by members of the Arion Club of Victoria, a musical organization that has a most enviable reputation.

Mr. Dan W. Campbell, chairman of the Tourist Trade Group Entertainment Committee, has been given assurance that the entertainment will be one to be remembered.

An interesting fact connected with the Arion Club of Victoria is that it is the oldest organization of musical artists in Canada.

A special welcome to attend is extended to all visitors to Victoria.

Centenarian Dies at Belleville

BELLEVILLE, Feb. 5.—One of the oldest residents of Ontario died here today in the person of Sylvester Thresher, at the age of 102 years. Thresher was born in the Province of Quebec, then Lower Canada, April 1, 1823.

Final Clearance of
Fur-Trimmed Coats
AT HALF PRICE

Ask today to be shown these beautiful fur-trimmed coats which we are clearing at sacrifice prices. We urge early shopping because such values are bound to sell quickly.
Fur-trimmed coats of velour, pea d'or and duvetyn, in smart shades and exclusive styles, now

$12.50, $18.75, $24.75, $32.50, $37.50

Phone 3983 Scurrah's LIMITED 728-730 Yates Street

New Brass Bird Cages
Recently we received a new shipment of brass bird cages and we invite your early inspection while our stock of sizes and styles is complete. Prices are most reasonable at
$5.00 to $8.25
Drake Hardware Co., Ltd.
1418 Douglas Street Phone 1645

Burnett's LONDON DRY **GIN**
BOTTLED IN ENGLAND
A STRONG BASE FOR A COCKTAIL

This advertisement is not published or displayed by the Liquor Control Board or by the Government of British Columbia.

Shelly's bread
costs less than bread baked at home and 50,000 families in this Province prefer it

When the car ahead of you signals "STOP," have you full confidence in your **BRAKES?** If not, let us examine and put them in proper order, either by adjusting or relining, if necessary, with

RAYBESTOS

Thomas Plimley, Ltd.

"The Brake Shop"
Broughton Street Victoria, B.C. Phone 697

It Is Our Desire to Look After Every Order

But We Find Week-End Business So Heavy That We Must Reserve the Right to Hold

C. O. D. ORDERS FOR SPECIALS ONLY

To Be Delivered the Monday Following
If You Can Possibly Order Today, Please Do So
Note—This Ad. Is for Fort Street Store Only

Washing Soda, 6 lbs. for	15c	Evangeline Cider, bottle 20¢, or 3 for	55c
Libby's Queen Olives, reg. 30c jar for	20c	Shirriff's Pure Vanilla Extract, per bottle	20c
Libby's Stuffed Olives, reg. 40c jar for	29c	Oxo Cordial, reg. $1.25 bottle for	95c
Fancy California Prunes, 3 lbs. for	25c	Puffed Wheat, 2 pkts.	25c
Seeded Raisins, in bulk, per lb.	10c	Del Monte Peaches, reg. 35c tin for	21c
Sultana Raisins, 4-lb. pkg.	39c	Del Monte Pineapple, slices, small tins 18¢, or 3 for	50c
King Beach Strawberry Jam, 1-lb. jar	23c	Pot Barley, 3 lbs. for	16c
B.C. Sugar (with other goods only), 20 lbs. for	$1.39	Pacific or Carnation Milk, large tins	11c
Aylmer Sweet Corn, per tin	13c	B. & K. Rolled Oats, 20-lb. sack	$1.10
Aylmer Golden Bantam Corn, per tin	19c	Nice Shelled Walnuts, per lb.	35c
Quaker Sugar Corn, per tin	16c	Gold Medal Peas, per tin	10c
Royal City Tomatoes, large tins	16c		
Fig Bar Biscuits, fresh from the oven, lb. 22¢, or 2 lbs.	40c	Nice Fresh Fruit Cake, lb. 30¢, or 2 lbs. for	55c
Best English Licorice, reg. 60c lb. for	39c	Full-o'-Cream or Bird Bars, reg. 5c. Now 3 for Or 7 for	12c 25¢
Assorted Hard and Soft Chocolates, per lb.	25c	Brown Mixed Candy, per lb.	20c
Good Sound Onions, 6 lbs. for	25¢	California Grapefruit, 4 for	25¢
Fresh Cabbage, per lb.	7¢	Nice Juicy Lemons, doz.	20¢
Netted Gem Potatoes, sack	$2.85	Greening Apples, per box	$2.15
Fresh Roasted Peanuts, 2 lbs. for	25c	Sweet Navel Oranges, reg. 40c size, per dozen	25c
Roquefort Cheese, per lb.	65¢	Selected Breakfast Bacon, sliced, per lb., 48¢, 45¢, 43¢, 40¢, 38¢ and	35¢
Gorgonzola Cheese, per lb.	65¢		
New Edam Cheese, per lb.	42¢		
Prime Old Canadian Cheese, lb.	15¢	Peameal Back Bacon, whole or half, per lb.	35¢
Peanut Butter, per lb.	18¢		
Or 2 lbs. for	35¢		
Sugar Cured Breakfast Bacon, piece, per lb.	25¢	Cottage Rolls, sliced, per lb., 28¢ and	25¢
Finest Alberta Butter, per lb.	43c	Government Creamery Butter, per lb.	39c
Or 3 lbs. for	$1.25	Or 3 lbs. for	$1.15

2¢ PER LB. OFF ALL FRESH MEATS AND FISH, FRIDAY AND SATURDAY MORNINGS TILL 10 O'CLOCK

We Will Give This 2¢ Per Lb. Reduction on "Cash and Carry" Orders Only—Shop Early and Save Money.

Fort Street Store

BEST MEATS—BEST PRICES—BEST EQUIPMENT IN THE CITY

NO. 1 STEER BEEF		STEAKS, CHOPS, ETC.	
Rump Roasts, per lb., 19¢ and	16c	Sirloin Steaks, per lb.	23c
Sirloin Roasts, short middle cuts, per lb.	28c	Small Club Steaks, each, about	20c
Nice Lean Pot Roasts, per lb., 10¢ and	8c	Round Steaks, per lb., 17¢ and	14c
LOCAL GRAIN-FED PORK		Point Steaks, very tender, no bone, per lb.	45c
Loins, per lb., 26¢ and	24c	Fresh Beef Sausage, 2 lbs. for	23c
Legs, per lb., 27¢ and	23c	Fresh Beef Brains, per set	15c
Shoulders, per lb., 19¢ and	15c	FISH—FISH—FISH	
Pure Pork Sausages. They are delicious. Try them. Per lb., 25¢, or 2 lbs. for	47c	Local Smoked Black Cod, 2 lbs. for	45c
Milk-Fed Broilers. We have only a few of these. Per lb.	48c	Finest Eastern Haddie, per lb.	17½c
		Crabs, fresh caught, each	15c
		Smelts, arriving daily, per lb.	19c

H. O. KIRKHAM & CO., LTD.

Grocery Phones, 178 and 179 Fruit Dept., 5523 **612 Fort St.** Fish Dept., 5521 Meat Dept., 5521 Provision Dept., 5520

Old Country Gun Maker

I Carry a Stock of Guns and Make Gun Stocks
Barrels bored, straightened, browned or blued. Repairs and alterations of every description.
First-Class Guns Bought and Sold.

JAMES GREEN

1319 Government Street Phone 1734

for Economy BANK ACCOUNT COAL

OUR COAL GIVES SATISFACTION

Four words that tell why so many people order coal from us year in and year out.

J. E. PAINTER & SONS
617 Cormorant St Phone 536

It has not been scientifically ascertained that moths can smell.

City and District

Red Cross Annual—The annual meeting of the Victoria City and District Branch Canadian Red Cross Society will be held at Room 317 Belmont House today at 2:30 p.m.

Social Evening—The Church of Revelation will hold another social in Room 5, Surrey Block, this evening at 8 o'clock. Mme. Sherry and Mrs. Youson will assist. All are welcome.

Radio Club Meets—The Victoria Radio Club will hold its regular monthly meeting tonight at 8 o'clock in the New Thought Temple. The plans of the special committee making arrangements for the forthcoming radio exhibition will be presented for consideration.

Delegation Night—A meeting of the Saanich Council will be held tonight at the Municipal Hall, Royal Oak, commencing at 7:30 o'clock. This will be delegation night, and all deputations desiring to wait upon the Council this month must appear at this meeting.

Hear Rabbit Talk—The usual monthly meeting of the local Rabbit Breeders' Association was held at the Y.M.C.A. Tuesday night. Mrs. French gave a demonstration of the preparation of furs for market. At the next meeting a demonstration of the right and wrong ways to skin a rabbit will be given.

Silver Medal Contest—A silver medal contest under the auspices of the Central W.C.T.U. will be held in the Metropolitan schoolroom on Friday, February 20, at 8 p.m. The contestants have been trained by Miss Bella Ellilers, the well-known elocutionist. In addition, a musical programme will be rendered.

Lectures Tonight—Mrs. Robert B. Mosher will lecture this evening at 8 o'clock in the Anglican Memorial Hall on the topic, "Old and New China." The speaker is intimately acquainted with China and its problems, and is well versed to discuss this Oriental subject. At a later date Mrs. Mosher proposes giving a short course of addresses over the radio on China. Tonight's lecture, however, will not be broadcasted over the radio.

Dance at Sailors' Club—A delightful little dance took place last evening at the Sailors' Club, Esquimalt, under the auspices of the Ladies' Guild and the patronage of Mrs. G. P. Clark and Miss Pooley. Miss Thain's orchestra played a programmma of bright music, and about half past ten supper was served under the convenership of Mrs. Ranna. Mrs. Grey was at the receipt of customs.

Home Industries Fair—The industrial group of the Chamber of Commerce will Meet on Tuesday next to discuss, among other matters, the holding of a home industries fair here. The question will be discussed from all angles and a conclusion reached as to what course will be followed. There is a general feeling that the fair should be held, and it is altogether likely that the meeting will so decide.

Concert Tonight—The Ladies' Guild of the Shelbourne Street Hall, are holding a concert this evening in the Shelbourne Street Hall. A mixed programme will be rendered by some of the local leading artists, including Mr. and Mrs. Fred Wright, Mr. and Mrs. George Etherington, Mr. and Mrs. Green, Mr. Saunders, and several others. A silver collection will be taken in aid of the church funds and all are cordially invited to attend.

Photographers Meet—The annual meeting of the Victoria Photographic Society was held on Monday evening. The finances for the year showed a substantial balance. The new officers for 1925 are: chairman, A. Nicolson; vice chairman, A. Hallam; secretary-treasurer, Frank P. Boucher; executive, Mrs. Hallam, Mrs. Weller. It was decided to hold the meetings every two months. The Society is circulating a portfolio with some of the current photo magazines.

Films Japanese Fleet—Mr. Will E. Hudson, representing Pathe News, was in Victoria yesterday taking moving pictures of the Japanese ships and sailors now here. The views will be exhibited all over the continent with other Pathe news pictures. Members of the Chamber of Commerce, mindful of the publicity the city will receive from the pictures, accompanied the camera man to Esquimalt to assist him in his work.

Iridiagnosis—The eye in relation to health and as an aid in diagnosing disease will be the subject of the free lantern lecture this evening at the Conservative Club, Campbell Building under the auspices of the local Anti-Vivisection Society. Mr. Adrian C. Thrupp, B.A., who has made a considerable study of the subject of iridiagnosis, has just delivered a similar address in Vancouver by request of the Anti-Vivisection Society and the Optometrical Association. Dr. Bryce will contribute a violin solo and refreshments will be served at the close of the evening. The public is cordially invited to be present.

Drowned Couple Known Here—Mrs. John A. Peterson who, with her husband, was drowned Sunday in Seattle, when the coupe in which they were riding plunged off a trestle into Elliott Bay, had many friends and acquaintances in this city. She spent a year or more with Mrs. M. E. McVicker, of Metchosin, before she went to Alaska. She and Mrs. McVicker were girlhood friends in Toledo, Ohio, and at one time both were engaged in reportorial work on the Evening News of that city. For several years the Patersons annually spent some time here, making their headquarters at the Oak Bay Hotel. Mr. Peterson, who was one of the active members of the Arctic Club, and an enthusiastic golfer, also had a large circle of friends in Victoria.

Central P.-T. A.—A meeting of the Central School Parent-Teacher Association was held Tuesday evening in the Girls' Central auditorium, over one hundred being present. The programme consisted of two mandolin quartettes by the Misses Mary King, Dorothea and Gladys Lea and Mrs. Fuller, with Miss Rita Cottell at the piano; and a solo by Miss Buckley. The election of officers resulted as follows: President, Mrs. F. B. Gibbs; vice-presidents, Mr. T. J. Arnall and Mrs. Arthur Brown; secretary-treasurer, Mr. W. B. Wellwood; executive, Mrs. Ross, Mrs. R. A. Ritchie, Capt. T. R. Wheadon, Miss Croft, Mr. F. A. Gale and Mr. J. Heritage. It was decided to hold meetings every two months in the evenings and to have an afternoon in the alternate month when the teachers would invite the parents to the school. Steps will be taken to raise funds for school floats at the Maytime Carnival.

Children Entertain—There was only standing room at the "Britannia Reception" held a few days ago at St. Alban's Church, Hillside Avenue, in aid of the Sunday School. The affair was a pronounced success in every respect and the programme is to be repeated at St. Barnabas' tonight at eight o'clock. Those responsible for the training of the children were Mrs. L. Shrimpton, Mrs. Swan being at the piano for the musical part of the entertainment. Thanks were expressed especially to Mrs. Spavin, Mrs. Bridges and Mrs. Robinson, all who gave much help "behind the scenes." Those taking the roles were as follows: Britannia, Ethel Rhodes; Neptune, Margaret Rhodes; Canada, Hilda Bryant; Indian Boy, George Bridges; Negro, Arthur Jackson; Australia, Elsie Bridges; New Zealand, Audrey Buckle; Boer Boy, Robert Armstrong; India, Margaret Relf; John Bull, Newton Smith; Japanese Girls, Jessie and Lucy Robinson, Margery and Norma Ferris; St. Barnabas, Gertrude Ryle; Scotland, Jean Cargell; Ireland, Annie Rhodes; Wales, Margery Tudor.

SAANICH POLICE POSTS TO BE FILLED

APPLICATIONS MUST BE IN BY TOMORROW NOON

Police Board Makes Appointments Tuesday—Petitions on Behalf of Officers Rankin and Brown

Tomorrow will be the final date on which applications for the four positions on the Saanich police force must be in the hands of Mr. R. R. F. Sewell, clerk of the Saanich Police Commission.

All applicants for the post must have their papers in at the Municipal Hall at Royal Oak by noon tomorrow. Already there have been about seventy-five applications sent in for the police commissioners' consideration, and it would not be surprising if a few more will be received during today and tomorrow morning.

The Saanich Police Commission will meet on Tuesday night next at 8 o'clock at the Municipal Hall, Royal Oak. At this gathering the various applications will be dealt with, and a choice made for the four positions on the Saanich police force. This meeting will be a private session, and neither the press nor public will be admitted.

There are now in circulation in the Municipality of Saanich two petitions which it is proposed to present to the Police Commission on behalf of Sergt. Allan Rankin and Constable R. S. Brown. Owing to the illness of ex-Councillor A. F. Horner, jr., Mr. J. J. Phillips, of Bay Road, is taking charge of the petition requesting the commission to re-engage Constable Brown on the force. This petition may be signed at any of the following postoffices and stores: Cadboro Bay P.O., Mount Tolmie P.O., Lake Hill P.O., Mrs. Sadler's, Gordon Head; Mr. Phillips, Bay Road, and Mr. Hunter's, Shelbourne Street.

Sergt. Rankin and Constable T. Hastings and R. S. Brown have made application to the Police Commission for reappointment to the positions which they will hold until February 28, when their services with the municipality as police officers terminate, unless they are re-engaged by the commission.

Fenian Raid Veteran Dead

REGINA, Feb. 5.—Benjamin Franklin Marshal, Fenian Raid veteran in the old 42nd regiment of Ontario, and Western pioneer, died here last night. He was born in Carleton County, Ontario, in 1845.

ANNOUNCEMENTS

Schubert Club—Ladies' chorus—Concert, Memorial Hall, Tuesday, February 10, 8:15 p.m., in "The Three Springs," by Paul Bliss. Assisting, Miss Pauline Hall, Miss Muriel Bishop, Mr. Frank Partridge, Mr. Christopher Wade. Tickets 50 cents, at Fletcher Bros.

Superfluous Hair permanently destroyed. Moles successfully removed; scientific, antiseptic, safe; absolute cure guaranteed; 16 years' practical experience. Miss Hanman (certificated London specialist), 23 Winch Building.

Free Lecture—A. Thrupp, B.A., on "Iridiagnosis," with lantern slides. Conservative Club, Campbell Bldg., Feb. 6, 8 p.m. Refreshments. Auspices Anti-Vivisection Society. Collection.

Lecture by Mrs. Adams-Beck on Katherine Parr, sixth wife of Henry the Eighth, Empress Hotel, February 9, at 3 p.m., under auspices of Camosun Chapter, I.O.D.E. Admission 50c.

White China for painting. Another shipment to hand. Act now and get a choice. Square Deal Hardware, corner Fort and Douglas.

Quick Starting **SHELL GASOLINE**

"Me and My Boy Friend"

Here's a New Fox Trot You'll Say Is Great

There are a couple of dozen other great dance hits in the latest release of "His Master's Voice" Records. Come in and hear them.

19528	Honest and Truly	Waltz
	You Should Have Told Me	Fox Trot
19507	Nancy	Fox Trot
	No One Knows What It's All About	Fox Trot
19522	At the End of a Winding Lane	Waltz
	Lazy Waters	Waltz
19526	My Best Girl	Fox Trot
	Nobody Loves You Like I Do	Fox Trot
19517	Indian Love Call	Fox Trot
	Tell Her in the Springtime	Fox Trot

FLETCHER BROS VICTORIA LIMITED

"Everything in Music"—Radio Station CFCT
1110 DOUGLAS STREET

Fixtures and Table Lamps

A Splendid Selection of Both for Your Inspection at Our Salesrooms
1607 Douglas Street, Opposite City Hall Phone 643
1103 Douglas Street, Near Fort Street Phone 2627

Hawkins & Hayward

Electrical Quality and Service Stores

Regular Prices to $60 Unheard-of Bargain Price . $32.50

Superb new suitings for men and women specially displayed in our window—see them today, don't fail.

We made a lucky purchase, and so will you if you get measured today.

Phone 2689 **CHARLIE HOPE** 1434 Government

No Better Butter Made—Ask your grocer for fresh churned Salt Spring Island Creamery, now retailing at 50c per lb.

Dr. Hugh Clarke, Dentist, 413-14 Central Building. Hours by appointment. Phone 1555.

Phone 6460X for Hale's Sedan Taxi. Any hour, any distance. Courteous service and very moderate rates.

The King's Daughters' Valentine Tea, February 14, in the Rest Room, 3 to 6 p.m. Admission 25c.

Marcelling done in your own home, Phone 869R in the morning.

School for Dressmaking. Phone 4169.

Miss Palmer, Dressmaker, 621 Sayward Building.

THE WEATHER

Meteorological Office, Victoria, B.C., at 8 p.m., February 5, 1925.

SYNOPSIS

An ocean storm is hovering on the Coast and rainy, mild weather extends to California. Mild weather also continues in the Prairie Provinces.

TEMPERATURE

	Min.	Max.
Victoria	43	44
Vancouver	40	46
Kamloops	32	38
Barkerville	26	30
Prince Rupert	28	34
Estevan	42	44
Atlin	4	28
Dawson, Y.T.	24b	24b
Calgary, Alta.	20	44
Winnipeg, Man.	12	36
Portland, Ore.	46	48
San Francisco, Cal.	54	58
Seattle	42	46
Penticton	36	46
Vernon	27	42
Grand Forks	32	44
Nelson	30	42
Cranbrook	28	40
Edmonton	22	34
Prince Albert	20	38

THURSDAY

Maximum	44
Minimum	43
Average	42
Minimum on the grass	41

Rain, .11 inch.

General state of the weather, rain.

8 P.M. Weather Reports

Victoria—Barometer, 29.29; wind, S.E., 22 miles; rain, .01 inch; rain.

Vancouver—Barometer, 29.40; wind, E., 8 miles; rain, .14 inch; rain.

Kamloops—Barometer, 29.94; wind, S.E., 4 miles; cloudy.

Barkerville—Barometer, 29.40; calm; fair.

Prince Rupert—Barometer, 29.98; calm; cloudy.

Estevan—Barometer, 29.94; wind, S.E., 12 miles; rain, .24 inch; rain.

Tatoosh—Barometer, 29.34; wind, S., 20 miles; rain, .32 inch; rain.

Portland, Ore.—Barometer, 29.52; wind, S.W., 12 miles; rain, .56 inch; fair.

Seattle—Barometer, 29.44; wind, S., 6 miles; rain, .20 inch; rain.

San Francisco—Barometer, 29.88; wind, S., 8 miles; rain, .01 inch; rain.

This Morning It Starts

STEWART, the Shoe Man

SELLING OUT

RAE'S Entire Floor Stock

AT

15c to 57c on the Dollar

STORE OPENS AT 9 O'CLOCK

1321 DOUGLAS STREET

Phone 1670—Private Exchange Connecting All Departments

FEBRUARY·HOME·FURNISHING·SALE

Friday Bargains

From Various Sections of the Store

Women's Velour Coats

Values to $19.95 for $12.95

These come in good quality velour and are well tailored on straight lines, some with fur collars, others have all-round belts, raglan sleeves and pleat at back; lined with nice quality shadow striped sateen. Shown in colors of fawn, brown, navy and grey; sizes 16 to 38. Special, **$12.95**
—2nd Floor

Formfit Girdleieres

Values to $3.95 for $2.49

Made of silk striped material with elastic adjustment over hips, light feather boning across abdominal section and in the back, tape shoulder straps, fastens in the side front, four hose supporters; in pink only; sizes 32 to 40. Value $3.95. Friday Bargain **$2.49**
—2nd Floor

Bandeau Brassieres

Special, 39c

In novelty rep, granite cloth and cotton broche, tape shoulder straps, back fastening with a two-inch section of elastic; come in pink only; sizes 32 to 42. Friday Bargain, **39¢**
—2nd Floor

Ferris "Good Sense" Waists

Values to $3.50 for 1.98

Suitable for women or growing girls, made in clasp front or button front style, with shoulder straps, in durable coutil, light boning and strong cording give comfortable support; sizes 21, 22 and 27 only. Values to $3.50. Friday Bargain **$1.98**
—2nd Floor

2,000 Yards of Jap Crepes at 25c a Yard

Best Quality Jap Crepe in all the new colorings, including Copenhagen, grey, peach, lemon, pale pink, rose pink, tan, orange, mauve, brown, salmon, flame, reseda, green, sky, navy, coral, black and white. Special value at, per yard ..... **25¢**
—Main Floor

Women's Household Rubber Aprons, 59c

Made from durable quality rubber, generous size; in shades of blue, mauve, green, orange and red. Just the garment for kitchen or nursery wear. Special at, each ..... **59¢**
—2nd Floor

Dainty Over-Blouses at $1.29

In fine quality white voile or dimity, Peter Pan collars with dainty embroidery or lace edging; others with tuxedo collars, long or short sleeves. Price **$1.29**
—2nd Floor

Flannelette Blouses at $1.49

In serviceable quality flannelette, in self colors of grey, pink or blue, others in neat stripe effects, convertible collar and long sleeves with buttoned cuffs. Price **$1.49**
—2nd Floor

Women's Chappie Coats

$7.50 Value for $4.98

In excellent quality brushed wool; collar, revers and cuffs trimmed with silk braid. Skirt has novelty stripes in contrasting colors. Come in fawn, grey and white. Value $7.50. Friday Bargain **$4.98**
—2nd Floor

Women's Silk Hose

Values to $3.00 for $2.00

Included in this offering are glove silk hose, pure thread silk hose with clocks, dropstitch and fancy glove silk hose, in various shades, including pink, navy, brown, white, etc. Not all sizes in each color, but all sizes in the lot. Values to $3.00. Friday Bargain, per pair **$2.00**
—Main Floor

10 Dozen Baby Pants

To Clear at 39c a Pair

In excellent quality rubber, absolutely guaranteed. Come in white, natural and pink; large size. Special at, per pair ..... **39¢**
—2nd Floor

Two Specials From the

Art Needlework Department

48 Stamped Novelty Teacloths
36-Inch size, made of white needleweave in three effective and simple designs. Special at, each ..... **79¢**

Corticelli Sylvergleam
A silk and wool mixture for making light weight sweaters or scarves. Shown in pansy, jade, cascade, tangerine and jonquil. Special at, per ball ..... **20¢**
—Mezzanine Floor

Boys' Brown Tweed Bloomers, $1.50

Boys' Bloomers of strong quality tweed, in dark brown only. Full lined and made with hold-tight knee fasteners; sizes to fit boys 7 to 13 years. Price, per pair **$1.50**
—Main Floor

Boys' English Serge Knickers, $1.50

Made from strong quality rough blue serge that will give excellent wear. Properly cut pants in the plain bottom style; sizes to fit boys 5 to 12 years. Per pair **$1.50**
—Main Floor

Friday and Saturday Grocery Specials

Hudson's Bay Seal of Quality Creamery Butter, per lb. ..... **44¢**
3 lbs. for **$1.28**
No. 1 Quality Alberta Creamery Butter, per lb. ..... **41¢**
3 lbs. for **$1.20**
Pure Bulk Lard, per lb. ..... **22¢**
3 lbs. for ..... **65¢**
Mild Canadian Cheese, per lb. ..... **26¢**
Finest Selected Smoked Picnic Hams, per lb. ..... **18¢**
Finest Selected Smoked Cottage Rolls, per lb. ..... **22¢**
Sweet Pickled Picnic Hams, lb. ..... **17¢**
Sweet Pickled Cottage Rolls, lb. ..... **20¢**
Little Pig Pork Sausages, per lb. ..... **23¢**
2 lbs. for ..... **45¢**
Finest Finnan Haddie, per lb. ..... **20¢**

COFFEE! COFFEE!
Hudson's Bay Freshly Ground Coffee. An excellent family blend of guaranteed quality. An exceptional offer at, lb. **40c**

Kraft Canadian Cheese in 1-lb. pkgs. for ..... **48¢**
Hudson's Bay Special Breakfast Tea, per lb. ..... **55¢**
3 lbs. for **$1.60**
Finest Quality B.C. Granulated Sugar, 20-lb. paper sack **$1.40**
Quaker Brand Canned Ripe Tomatoes, No. 2½ tin, 3 for ..... **55¢**
Quaker Brand Canned Sweet Corn, No. 2 tin, 3 for ..... **55¢**

Fruit and Vegetables

California Sunkist Navel Oranges, per dozen ..... **30¢, 40¢, 50¢** and **60¢**
Finest Florida Grapefruit, 3 for ..... **25¢**
Fancy Dessert Apples, 3 lbs. for ..... **25¢**
Good Cooking Apples, 4 lbs. for ..... **25¢**
New Marmalade Oranges, doz. ..... **35¢**
Choice Sunkist Lemons, dozen ..... **30¢**
Fresh Local Rhubarb, per bundle ..... **20¢**
Firm White Cabbage, per lb. ..... **7¢**
Okanagan Cooking Onions, 6 lbs. ..... **25¢**
Fresh Celery, large sticks, each ..... **25¢**
Sweet Potatoes, 2 lbs. for ..... **25¢**
Head Lettuce, 2 for ..... **25¢**
—Lower Main Floor

A Special

Turkey Luncheon at 60c

Will be served in addition to our regular course luncheon at 50c.

MENU

Cockie Leekie

Roast Turkey and Sausages
Cranberry Sauce
Special Baked Potatoes
Green Beans

Charlotte St. Jose

Demi-Tasse
—4th Floor

Sale Bargains From the China Department

Breakfast Cups and Saucers
Breakfast Size Cups and Saucers, gold line decoration; tall shape. Sale Price, 6 for ..... **75¢**

Bulb Bowls
6½-Inch Bulb Bowls, in black and green with gold trimmings; complete with flower block. Sale Price, each ..... **25¢**

Sugar and Cream Sets
Medium Size Glass Sugar and Cream Sets, pretty design and dainty shape. Regular 75c. Sale Price, per pair ..... **35¢**

Glass Fruit Bowls
Colonial Style Glass Fruit Bowls, useful household size. Sale Price, each ..... **25¢**
—Lower Main Floor

Our Home Furnishing Sale is an event of the utmost importance to all who are planning home improvements, for not in many years have such excellent values been offered in Home Furnishings. With the approaching Spring comes the need for brightening up the home with new draperies, new rugs, or perhaps a new suite for the dining-room or bedroom. Whatever your requirements, you may secure them now at very substantial savings.

Curtain and Drapery Fabrics

At Mark-Down Prices

With Purchases Amounting to $50.00 10% Cash, Balance in Nine Monthly Payments

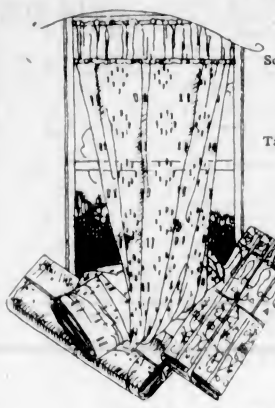

A Bargain in Curtain Scrims
36-Inch Curtain Scrims with neat borders. Good wearing quality; 500 yards to clear at this low price. Values, 25c and 29c. Sale Price, per yard ..... **19¢**

Scotch Curtain Neta
Fine Quality Scotch Curtain Nets, 36 inches wide. Shown in neat patterns. We can recommend this for durability and service. Sale Price, per yard ..... **29¢**

Tape Edge Marquisettea and Bordered Voilea
Double Bordered Voiles and Tape Edge Marquisettes grouped together for quick selling; 36 inches wide. Sale Price, per yard ..... **35¢**

Curtain Neta
It will pay you to buy your Spring Curtain Nets now at this very low price. We are offering these curtain nets in a number of neat patterns. Values to 65c. Sale Price, yard, **45¢**

Tuscan, Filet and All-Over Silk Curtain Neta
Filet, Lever and All-Over Silk Curtain Nets of beautiful texture and weave. A nice selection to choose from. Values to $1.98. Sale Price, per yard **$1.35**

250 Pairs of Bordered Scrim and Scotch Curtains
Values to $2.25 for $1.49 a Pair

There are at least ten different styles and patterns to select from in this remarkable offering of curtains, and as it takes five yards of material to make a pair of curtains, you will see the wonderful saving offered. Values to $2.25. Sale Price, per pair **$1.49**
—3rd Floor

Buy an Oriental Rug

10 Per Cent Cash—Balance in Nine Monthly Payments

A short while ago our buyer made a fortunate purchase of Oriental Rugs—particularly fine specimens in beautiful designs and colorings. These were secured at away below the regular market values. We offer them now to our customers at the same proportional savings. Why not invest in one now and take advantage of our 10% extended payment plan? The following are some of the special offerings—

Pergam Rug, size 3.5 by 6.4. Sale **$39.50**
Pergam Rug, size 5.5 by 8. Sale **$75.00**
Belouchistan Rug. Size 6.1 by 8.6. Sale Price **$87.50**
Ghiordis Rug, size 12.5 by 8.7. Sale Price **$135.00**
Merzapore Rug, size 12.5 by 9. Sale Price **$95.00**
Kazak Rugs, size 5 by 7. Sale **$135.00**
Ghiordis Rug, size 10.6 by 7.1. Sale Price **$85.00**
—3rd Floor

"First Aid" in the Home

Special Sale Today and Saturday of "First Aid" Requisites Which Should Be Found in Every Home

No home should be without a "First Aid" Medicine Cabinet. It should be stocked with simple remedies of the most reliable kind. The right kind of remedy used at the right time will often mean the preventing of serious illness and the saving of doctor's bills. To this end we are holding a special two days' sale, offering substantial savings in dependable lines of drug sundries. Look over your medicine cabinet and then check off the articles you need from the following carefully selected list. If you can't come to the store, phone in your order.

Absorbent Cotton, 1-lb. rolls; 85c value for ..... **63¢**
Bandages, 2½-inch; 20c value for **14¢**
Bandages, 3-inch; 25c value for ..... **19¢**
Adhesive, 1-inch by 1 yard ..... **13¢**
Sterilized Gauze, 6-yard packets, **89¢**
Borated Lint, 25c value for ..... **19¢**
Boracic Acid, 15c value for ..... **11¢**
Hydrogen Peroxide, medium size; 40c value for ..... **33¢**
Baysol (formerly known as British Lysol) ..... **19¢**
Tincture of Iodine, B. P.; 25c value for ..... **19¢**
Camphorated Oil, 25c value for **19¢**
Castor Oil, 35c value for ..... **23¢**
Surgeon's Germicidal Soap ..... **23¢**
Throat Gargle, 35c value for ..... **27¢**
Throat Tablets, 25c value for ..... **19¢**
Listerine, 30c value for ..... **23¢**
Seidlitz Powders, full strength; 25c value for ..... **16¢**
Epsom Salts, 10c value; 2 pkts. **13¢**
Aromatic Cascara, 25c value for **17¢**
Cascara Tablets, 25c value for ..... **16¢**
Genuine Bayer's Aspirin, 2 doz. ..... **46¢**
Quinine Cold Tablets, 25c value **19¢**
White Liniment, 50c value for ..... **33¢**
Minard's Liniment, 30c value for **23¢**
Hot Water Bottles, 2-year guarantee; No. 2 size **$1.49**
Vaseline, 10c value ..... 2 for **19¢**
Zinc Ointment Tubes, 40c value **33¢**
Zam-Buk, 50c value for ..... **43¢**
Cold Cream, 40c value for ..... **23¢**
Mecca Ointment, 50c value for ..... **39¢**
—Main Floor

Feather Pillows

Regular $4.25 for $3.50

25 only, High-Grade Feather Pillows, size 21 x 27 inches; best quality tickings, absolutely odorless. Regular $4.25. Sale Price, each **$3.50**
—4th Floor

Buy All Your Home Furnishings at Sale Prices and Take Advantage of Our

10% Extended Payment Plan

During this Sale we are introducing the Extended Payment Plan in the Draperies, Household Staples and Hardware Departments with purchases amounting to $50.00 or over. This means that no matter what your requirements in Home Furnishings, you may secure them now with an initial payment of 10%, the balance payable in nine monthly amounts.

Beds, Springs and Mattresses

At February Savings

10% Cash, Balance in Nine Monthly Payments

Simmons Continuoua Post White Enamel Bed
Full size, with five flat fillers. Regular $12.50. Sale **$9.50**

Simmona Continuoua Poat Walnut Finished Beda
Made of two-inch steel tubing with one-inch fillers. Regular $17.75. Sale Price, each **$14.95**

Simmons Walnut Finished Beda
Square Steel Beds in new designs, full size. Regular $18.50. Sale Price **$15.75**

Reatmore Continuoua Post Ivory Finished Beds
In two-inch square steel tubing, with nine flat fillers; a handsome bed. Regular $21.00. Sale Price, each **$17.50**

Simmons Continuoua Post Steel Beds
With four flat fillers and raised centre panel; walnut finish. Regular $22.50. Sale Price **$18.95**

Simmona Walnut Finished Beda
Square steel with plain centre panel in inlay effect. Regular $30.00. Sale Price **$23.75**

Walnut Finished Steel Bed
Made of two-inch square tubing, how top and seven flat fillers. Regular $31.00. Sale Price, **$25.00**

Bow-Foot Wood Bed
In walnut finish, plain wood panels with attractive mouldings. Regular $35.00. Sale Price, **$29.50**

Simmona Steel Bed
In walnut finish; size 3.3, with double mitred corners and fancy cast centre filler. Regular $43.50. Sale Price **$32.50**

Simmona Simcoe Springa
With 120 oil tempered coils, four non-sway attachments, top laced with small helical springs. This is one of the most comfortable coil springs made. Regular $17.50. Sale Price **$14.95**

Reatmore Upholstered Box Spring and Overlay
All hand-made with double end 12-inch coil springs, hand tied, best quality tickings and Restmore quality white felt overlay. Regular $67.50. Sale Price **$59.50**

Special White Felt Mattreaa
Size 4.6, all-white cotton with good ticking. Regular $14.50. Sale Price **$12.75**

Our Cascade Mattresses
Made by Restmore Company; good quality felt in attractive tickings; full size. Sale Price, each **$14.50**

Simmona White Label Mattresaea
Full size, all-white cotton felt. Regular $17.95. Sale Price, **$15.75**

Our Hudaonia Mattreases
Made by Simmons, Limited; all-white cotton felt, good weight and covered in first quality tickings. Sale Price **$16.75**

Simmona Green Label Mattresa
In full size. This is a very heavy pure white cotton mattress with imperial edge and best art ticking. Regular $23.95. Sale **$21.00**

Famoua Spring Maid Mattreaa
In full size. This mattress is made entirely of small coil springs, each in separate sack, padded with white cotton and covered in heavy striped ticking, one of the most comfortable mattresses made. Regular $39.50. Sale Price **$34.50**

Special Coil Springs
With ninety oil tempered coils, well laced tops and non-sway attachments. Regular $9.75. Sale Price **$8.95**

Restmore Wood Bed
Full size, in ivory finish; very neat design. Regular $17.50. Sale Price **$15.95**

Glencoe Upholstered Box Spring
With overlay, all hand-made, and in attractive good quality ticking; full size. Regular $59.00. Sale Price **$53.75**
—4th Floor

February Bargains in Silverware

3 Only, Three-Piece Coffee or Afternoon Tea Sets
Heavily silver-plated, with black heat-proof handles. Regular $25.00. Sale Price, per set **$19.50**

3 Only Entree Diahea
Well plated and finished. Regular $9.75 for **$7.95**
Regular $12.50 for **$9.75**
Regular $24.75 for **$16.50**

1 Only, Casserole
Plain silver-plated holder, fitted with covered pyrex dish. Regular $14.75. Sale Price **$10.00**

1 Only, Caaserole
Large size, plain silver-plated holder and lid, with black handles, fitted with enamel dish. Regular $12.75. Sale Price **$10.00**

5 Only, Silver-Plated Traya
In various sizes and designs, with engraved or satin finished centres. Regular prices $7.75 to $29.00. Sale Prices, **$4.95** to **$25.00**

1 Candy Jar
Attractive etched glass, with silver-plated lid. Regular $2.75. Sale Price **$1.95**

1 Only, Silver-Plated Carving Set
Three-Piece Stainless Carving Set, with dull finished hollow silver handles. Regular $13.25. Sale Price **$9.75**

1 Only, Carving Set
5-Piece Stag Handle Carving Set, silver-plated mounts, complete in case. Regular $19.95. Sale Price, set **$15.00**

1 Only, Three-Piece Carving Set
With stag handles, Sheffield blades. Regular $4.95. Sale Price, **$3.95**

2 Pairs Only, Candlesticka
Heavily silver-plated, 10-inch candlesticks. Regular $15.00. Sale Price, per pair **$10.00**

Sugars and Creams
Two pairs only, dainty design. Regular $10.50. Sale Price, per pair **$7.95**
—Lower Main Floor

Savings in Household Hardware

With Purchases Amounting to $50.00 Only 10% Cash, Balance in Nine Monthly Payments

Galvanized Tubs
No. 1 size. Sale Price **$1.49**
No. 2 size. Sale Price **$1.69**
No. 3 size. Sale Price **$1.89**

Zinc Wash Boarda
Sale Price, each ..... **60¢**

Washing Machinea
Tubs made of cypress wood, ball bearing action, with either rotary motion handle or horizontal. These are regular lines. Sale Prices ..... **$17.95** and **$22.50**

Ball Bearing Wringera
With a three-year guarantee, rollers vulcanized direct to shaft. Sale Price **$7.95**

Folding Tub Stands
Sale Price, each **$2.69**

Household Stepladdera
All fitted with top rest for bucket.
4 ft. size. Sale Price **$1.69**
5 ft. size. Sale Price **$1.98**
6 ft. size. Sale Price **$2.69**
—Lower Main Floor

Hudson's Bay Company
INCORPORATED 2ND MAY 1670

No Home Is Complete Without a Hoover

Society and Women's Affairs

Mischa Elman to Marry

Mischa Elman, the violinist, who was here recently, is to wed a San Francisco girl. Announcement was made yesterday of his engagement to Miss Helen Frances Katten. Plans for the wedding have not yet been made, but it will probably take place late in May, as the present tour of the violinist will not end until May 1. The romance began four years ago when Miss Katten was a passenger on board the Berengaria en route to Europe. Mutual friends introduced the young Russian artist to the attractive young lady from San Francisco. Since that time Elman has made several tours to San Francisco, and has made each tour an occasion to press his suit. Two weeks ago he gave his last concert in San Francisco, and that evening Miss Katten announced her engagement to her immediate family.

• • •

Surprise Party

A number of the friends of Mr. and Mrs. B. S. Heisterman arranged a jolly surprise dance at their home on Shasta Avenue last evening. Among those participating in the merriment were: Dr. and Mrs. A. D. Bechtel, Dr. and Mrs. J. W. Lennox, Dr. and Mrs. McCallum, Dr. and Mrs. J. D. Hunter, Dr. and Mrs. McPherson, Mr. and Mrs. A. R. Green, Mr. and Mrs. T. O. Mackay, Major and Mrs. Cockburn, Mr. and Mrs. F. E. Winslow, Mr. and Mrs. Billings, Mr. and Mrs. R. H. B. Ker, Mr. and Mrs. H. G. Lawson, Mr. and Mrs. Ernest Todd, Mr. and Mrs. Symons, Colonel and Mrs. Eaton, Mrs. Seatle, Mr. and Mrs. A. S. Gore, Mr. McMullin, Mr. and Mrs. Herbert Wilson, Mr. and Mrs. Russell Ker, Mr. and Mrs. H. A. Ross, Mr. C. Ker, and a few others.

• • •

Honor Miss Olson

Miss Grace Olson was the guest of honor at a delightful party held at her home on Cook Street, Tuesday evening. The evening was spent in dancing and games. A delicious buffet supper was served by Mrs. Olson. Mr. Alex. Walker supplied the music. Those present were Miss Madge Cronk, Miss Mildred Camsusa, Miss Maud Bland, Miss Florence Ellis, Miss Mary Hall, Miss Madge Hanson, Miss Margaret D'Arcy, Miss Ina Easton, Miss Nora Reid, Miss Grace Olson, Mr. William Hall, Mr. George Farquhar, Mr. William Black, Mr. James D'Arcy, Mr. Lester Hooper, Mr. Christopher D'Arcy, Mr. Donald McDiarmid, Mr. Jack Sullivan, Mr. Thomas Hart, Mr. Alex. Walker and others.

• • •

Honor Bride-Elect

Complimentary to Miss Jean Cameron, Miss Lorna MacEachern entertained at her home in Linden Avenue on Monday evening at a handkerchief shower. The table decorations were most effective, the gifts being concealed in a large crepe paper container, from which hung red streamers with hearts attached. Among those present were Miss Cameron, Mrs. MacEachern, Mrs. Hodder, Miss Nora MacEachern, Miss Marjorie Greig, the Misses Anne, Elsie and Lillian Michaelis, Miss Kit Johnston, Miss Gertrude Scott, Mrs. Paul, Miss Hazel King, Miss Hace Terry, Miss Virtue Errington and Miss Beryl Ferguson.

• • •

Successful Silver Tea

The members of St. John's Guild held a most successful and enjoyable silver tea at the home of Mrs. James Townsley, Simcoe Street, yesterday afternoon. Mrs. Fulton and Mrs. Rideout presided at the tea-table, which was daintily decorated with daffodils and pussywillows, the same decorative scheme prevailing throughout the reception rooms. Mrs. J. M. Nesbitt presided over an attractive stall of home-made candy. Vocal and instrumental selections were contributed by Mrs. Batchelor, Miss C. Moore, Miss Ada Fox and Mrs. C. Tice, adding much to the pleasure of the occasion.

• • •

One Dollar a Pound for Tea Predicted Before Long

The tremendous increase in the popularity of tea as a beverage has been such that the producing countries have been unable to satisfy the demand. The price of tea has been steadily increasing for a number of years. Since, however, you can make from 250 to 300 cups of tea to the pound, even at the price of $1.00 the cost per cup is only one-third of a cent.

Victoria Girl to Wed

MISS MAYE KIRK

Mr. and Mrs. C. W. Kirk, of Belmont Avenue, Point Grey, announce the engagement of their eldest daughter, Maye, to Mr. James Russell Bayne, third son of the late Mr. and Mrs. James Bayne, of Kincardine, Bruce County, Ontario. The marriage will be celebrated at St. Paul's Church on Wednesday afternoon. Miss Kirk is a native daughter of Victoria, and served for five years during the war with the Canadian Army Medical Corps in France, Belgium, Germany and England.

Leave on Holiday

Mr. A. J. Bechtel has left for California and San Antonio, Texas, to visit his daughter, Mrs. Steubing. He expects to be absent from Victoria for about a month.

• • •

Manitoba Visitor

Mrs. E. Tillow, of Killarney, Man., arrived here yesterday and will be for several weeks the guest of Mrs. J. G. Treleaven, at 2838 Parkview Drive.

• • •

Visits Victoria

Mrs. W. F. Brougham is visiting the city; she will be the guest of Major and Mrs. Selden Humphries for a few days.

• • •

Returns to Vancouver

After spending a few days with her parents, Mr. and Mrs. J. D. Gillis, of Linden Avenue, Victoria, Miss Gwen Gillis has returned to West Vancouver.

• • •

Visit Vancouver

Hon. Mr. Justice and Mrs. F. B. Gregory are spending a few days in Vancouver and are guests at the Hotel Vancouver.

• • •

Returns From Vancouver

Mr. Leonard F. Solly made a brief visit in Vancouver, returning to his home in the capital on Tuesday evening.

• • •

From Nanaimo

Mr. Robert Hindmarsh, publisher of The Nanaimo Herald, is visiting Victoria for a few days.

• • •

From Calgary

Mr. and Mrs. D. W. Gillies, of Calgary, have arrived in the city and are registered at the Strathcona Hotel.

SIDNEY

Birthday Party Held

One of the social events of the season was the celebration of the twenty-first birthday of Miss May Copithorne, at the home of her parents, Mr. and Mrs. J. C. Copithorne, West Saanich Road. Over sixty guests were present, and many beautiful gifts were presented to Miss Copithorne. The evening was spent in cards and dancing, the music being supplied by Mrs. G. McLean, Miss Nellie Livesay, Miss Adeline Crossley and Mr. Raymond Brethour. A guessing competition was won by Miss Irene Frost and Mr. W. Beswick. In the dining-room Mrs. Copithorne, assisted by Mrs. W. Derrick, Mrs. S. Jones and Mrs. R. Horth, served a dainty supper on tables tastefully decorated with daffodils. A beautiful birthday cake, decorated with lighted candles, was carried into the room by Mr. W. Beswick, who assisted Miss Copithorne in cutting it. Before the guests went home, at 2 o'clock, they formed a ring around the guest of honor and sang lustily "For She's a Jolly Good Fellow," bringing to a close a delightful evening.

• • •

Make Paper Flowers

At the home of Mrs. B. Deacon the ladies of the North Saanich Women's Institute met for the purpose of learning how to make paper flowers and wax ornaments. Miss Gudmunson and Mrs. Edwards, of Victoria, were the instructors, and many beautiful articles that were made well repaid the ladies for their efforts. Mrs. Edwards was accompanied by her sister, Mrs. Abell. It was decided to have a class of basket weaving at a future date. At the close of the class the hostess, assisted by Mrs. Reading, served tea.

• • •

Card Social Held

The Sidney Social Club held its weekly card party in Mathew's Hall. There were six tables of players, the winners being Mrs. J. Gilman, Mrs. Crossley, Mr. H. McKay and Mr. W. Gibbons; high bids, Mrs. Gilman and Mr. W. Watson. Mrs. T. Harrison and Mrs. Lidgate were hostesses for the evening. On Saturday, from 9 to 11:30 p.m., the club will hold a dance for both old and young. Some of the old-time dances will be put on.

LAKE HILL CARDS

Lake Hill Community Centre held their military five hundred drive Monday evening, with a good attendance. Two tables tied for first place with a score of 26. The cut resulted in the first prize going to Mr. J. Douglas, Mr. A. H. Moody, Mr. Knowlton and Mr. H. A. Laycock. The second was won by Mrs. Ferriman, Mr. W. Peddle, Mr. A. McCallum and Mr. I. Culross. The ten bid was won on the cut by Mr. W. Peddle and Mr. A. McCallum. Mr. Townsend, Mrs. Service, Mr. Cobley and Mr. Hirst carried off the consolation. Next Monday's game will be under the auspices of the Women's Institute. The monthly meeting of the Centre will be held in the hall tomorrow night.

It took 100 years for the natives to make a feather cloak for the first king of Hawaii.

LOOK

MEN'S WORKING BOOTS

Oil tanned black chrome, two full extension soles from heel to toe, Standard, screwed and stitched.

$3.95

Sizes 6 to 11

THE GENERAL WAREHOUSE

527 Yates St., Wholesale Dist.
Victoria, B.C.—Phone 2170

Health and Vitality for Women

Health and Vitality can be yours without narcotics or drugs. Keeping well is largely a matter of keeping at bay those dread ailments peculiar to women as evidenced by headaches, nervousness, dragging-down pains, backache and irritability. For fifty years Lydia E. Pinkham's Vegetable Compound has been overcoming such conditions and restoring sick and ailing women to health. It surely pays every suffering woman to try it.

(Advt.)

SPECIAL

As a special inducement, we are going to dispose of a Limited Number Only of Any Dining-Room, Bedroom or Chesterfield Suite in the store, on the very easy terms of

$25.00 Down and $25.00 Monthly, and No Interest

And we will also take your Old Furniture in Exchange for New. Ask anybody who has tried this. They will tell you that they were satisfied.

HOME FURNITURE CO.

712 Fort Street Phone 5119

All Set for Solid Comfort

THE GLOWING WARMTH

of a portable electric heater on a chilly evening is just as welcome and satisfying as your pipe and slippers.

During these "between" days, when it is not really cold enough to keep the furnace going, but chilly enough in the evenings to make a little extra warmth acceptable, you'll find one of these handy little heaters exactly fills the bill.

BRITISH COLUMBIA ELECTRIC RAILWAY CO.

Phone 123

GAS IN STOMACH HURTS THE HEART

Thousands of Cases of Heart Failure Are Caused by Acute Indigestion Says Medical Writer

Gas pressure from sour, acid, upset stomach is not only nauseating and highly uncomfortable but some day it may prove fatal!

When your meals are followed by bloating, a feeling of fullness or pressure, shortness of breath and pains around the heart, you may be sure that the acid condition of your stomach is producing a GAS that is pushing upwards and crowding your heart. That's the reason for the shortness of breath and sharp, shooting pains.

Whether young or old, the presence of stomach gas is truly serious and should always be given prompt and careful attention.

To quickly banish gas, cleanse and sweeten the stomach, neutralize the acidity—nothing is better than the daily or "as needed" use of ordinary Bisurated Magnesia. It gives almost instant relief.

Any good druggist can supply Bisurated Magnesia, in powder or tablet form at very small cost—but be sure you get BISURATED Magnesia—recommended by doctors and druggists throughout the civilized world for more than thirteen years. (Advt.)

PRESS BALL TO BE AFFAIR OF AMITY

HEARTS WILL BE TRUMPS AT VALENTINE FROLIC

Tickets Selling Rapidly, Although Friday, 13th, Remains Date for Eventful Evening

Just precisely what connection there is between bandaged eyes and the periodical functions which are becoming familiar to the public under the name of press balls, is not obvious. But a reporter from one of the local newspapers who dropped into an office a day or two ago with his left optic swaddled in pink bandages, was greeted with this cryptic remark:

"Hello, there! What's the matter with your eye? I thought the press ball wasn't until February 13!"

The process of deductive reasoning, as already intimated, is not even remotely understood by any member of the Press Club. But if it is by the general public, then the forthcoming event of Friday, the eve of St. Valentine's Day, needs but little advertising. Hearts will be trumps on that occasion, and in an atmosphere of such perfect amity bandaged eyes will be absolutely, as the dramatic critic would say, de trop.

The ball will occupy the whole ground floor of the Empress Hotel until the wee sma' hours, as "R.B.D." would say, if he wrote in his native tongue. And any member of the Press Club or the business offices of either The Times or The Colonist will be only too delighted to supply any request for tickets between now and February 13.

PROBE WILLOWS HORSE RACING

Continued from Page 1

there were as yet no offers for the racing concession this year. There had been one, of $6,000, made a fortnight before the Legislature had introduced the new racing regulations; but this offer had been withdrawn.

Mr. Mearns said that the betting was carried on not by pari-mutuel machines, but by a totalisator system authorized by the government and worked under the supervision of the Mounted Police. The men engaged in making the necessary calculations at the track were chartered accountants, he said.

"Charges have been made," said Alderman Marchant, "that the present system doesn't make certain that the money bet will be properly received and expended."

"If a machine were used there would be no mistakes," said Mr. Cochrane. "With a totalizing system there are mistakes with regard to the odds arrived at. The totalisator does not carry out the pari-mutuel system as laid down by the Criminal Code."

Alderman Marchant asked whether it was possible for cheating to exist under the totalisator system.

Cheating Easily Possible

"Yes," replied Mr. Cochrane.

"Could it be done without collusion?" asked Alderman Marchant.

"Yes—it could be done, but I am not going to say that it has been," declared Mr. Cochrane.

"Could the inspector detect that cheating?" Alderman Marchant asked.

Mr. Cochrane was silent.

"He's getting on dangerous ground," remarked Mr. Baxter, secretary to the committee.

"I only want to know that the public is protected," explained Alderman Marchant.

Mr. Cochrane declared that the totalisator system only gave approximate odds and that a machine would give exact odds. Errors could creep into totalisator computation of odds without wrongful intent, he said.

"There are such things as 'overs' or fractions, which go to the benefit of those in charge of the present system," remarked Alderman Marchant. "Could you tell us anything about this?"

"Oh, they don't let anyone in behind the scenes," declared Mr. Rennie.

"Can anyone tell anything about the charge that there was doping of horses?" asked Alderman Marchant.

"The same charge occurs all over the world," declared Mr. E. McAvoy, who explained that he had been on tracks in practically every European country, in the Antipodes, and in all sections of North America, and had found that men were always being ruled off for different offences.

"We at least have expert testimony that the sport tends to be crooked," remarked Alderman Woodward.

STATION KFSG PLANS CHURCH FOR INVALIDS

LOS ANGELES, Jan. 21.—Aimee Semple McPherson, evangelist and pastor of Angelus Temple, known to radiophans through her 500-watt station, KFSG, is planning to establish a church of the air for shut-ins, invalids and others out of contact with any religious organization.

Engraved membership cards will be issued to those desiring membership and regular services will be held.

Mrs. McPherson has made many unusual uses of her station, one of which was the radiocasting of services to congregations assembled in tents in nearby towns.

Incidentally, the problem of who shall pay for the upkeep of KFSG is no problem at all. Members of the church deem it a privilege to donate enough for the maintenance of the transmitter. Any person may make contribution enough for one day's broadcast, there being a long list of members waiting their turn to make this to KFSG.

To Behead Human Vampires

HANOVER, Germany, Feb. 5.—The court of appeals has rejected the appeal of Hans Grans, accomplice of Friedrich Haarman, known as the "human vampire," convicted of the murder of twenty-six persons, mostly young men. Both men will be beheaded shortly.

A new microphone will pick up the minute sounds made by insects.

LIGHTING EFFECTS WILL BE FEATURE OF PRESS CLUB BALL

Unusual and spectacular lighting effects and unique decorations symbolic of St. Valentine's Day will be a feature of the Press Club's ball, to be held on the night of Friday, February 13, at the Empress Hotel.

Tickets for the ball, which are on sale at the business offices of The Colonist and The Times, have started to sell rapidly and the chairman of the tickets committee stated last night that intending patrons should make their reservations as early as possible.

LONDON HIT GOES OVER WITH A ROAR

Percy Hutchison and London Company Play to Big House at Royal Victoria in "Nightie Night"

"Nightie Night," the farce which Percy Hutchison and his Queen's Theatre (London) company have brought for a three-day stand at the Royal Victoria Theatre, went over with a roar at its first production last night. Judged by the most conservative estimate, it is "simply ripping." No such trite phrase can be found, however, to summarize it from the ecstatic standpoint of the majority, who laughed with an immoderation which at many times seemed almost to reach the danger point, and at the same time seriously threatened to obscure the dialogue. And it would have, too, had the players not been as experienced as they are. The pantomime with which they filled the uproarious moments furnished by the audience was one of the big achievements of the play. Mr. Hutchison and his company were apparently not unappreciative of the demonstrativeness of their reception, and the popular actor-manager's speech, in response to a "curtain," was in the nature of a little special thanks, with which he coupled his apologies for the cancellation of the Christmas programme which he had been heralded some time ago as bringing to Victoria, and an announcement of compensation for this in the production here next Thursday, Friday and Saturday of "Bulldog Drummond" and "Brewster's Millions."

A Marital Tangle

"Nightie Night" cannot easily be synopsized. The plot, to be brief, hinges on an embarrassing (but at the time very agreeable), meeting in a Pullman car between Billy Moffat (Percy Hutchison) and an old flame, Trixie Lorraine (Betty Nelson). The audience with the most whole-hearted heartlessness, laughs itself hoarse.

The Actors

The situations are acutely funny, there is quick action and sparkling dialogue throughout, and the dressing, so far as it is normal, is very becoming. When it becomes abnormal it is perhaps more so. In fact it is the abnormalities of what Trixie wears when she is left in the unfortunate plight where she has nothing average to put on that gives the play its name.

As for the playing—it is typical of the best traditions that Percy Hutchison has created in his previous visits here. The dialogue is marvellously well "put over." The speaking voices are without exception splendidly clear and expressive. The farce lies entirely in the story—with the mild exception of Philip Burton. Mollie's callow, but avaricious brother, who is a deliciously ridiculous individual. Percy Hutchison, as Billy Moffat, shows his fine gift for comedy, and carries his audience with him through his nerve-shaking ordeal as a well-meaning prevaricator of the truth.

It is years since Victoria enjoyed a curtain raiser. "Elegant Edward," which precedes "Nightie Night," has a plot which doesn't bear telling. And it is brilliantly played by the little company which includes Ronald Sinclair, as "Mr. Treherne," H. Saxon-Snell and Nina Oldfield.

OPEN HOUSE IN AMPLE FORM

Continued from Page 1

their settlement in the undeveloped areas served by our great transportation systems. In due course steps will be taken to further colonization and settlement in other fertile regions such as those of Peace River.

The cost of production of raw materials and the necessaries of life has been lessened by the reductions in the tariff and the sales tax effected at the last session. It is becoming increasingly evident, however, that quite as important a factor as the customs tariff in their effect upon production and living costs, are transportation costs and rates, by land and sea. It is the opinion of my advisers that the attention of Parliament at the present session should be directed more particularly to the desirability of effecting a freer movement of commodities through an equalization of railway freight rates as between provinces and localities, and through a lowering of carrying charges upon shipments by water of the products of the farm, the mine, the forest, the fisheries and of our manufacturing industries.

Intra-Imperial Trade

Some measure of control of transportation by land and sea is obviously essential to the promotion of intra-Imperial trade, the expansion of export trade generally and the development of Canadian trade via Canadian ports.

The procedure it may be advisable to follow with respect to railway freight rates will, in some measure, necessarily depend upon the decision of the Supreme Court in the appeal respecting the Crow's Nest Pass agreement. With regard to ocean freight rates, action is being taken to overcome the restraints on export trade due to the exactions of the powerful steamship combine known as the North Atlantic Steamship Conference. Your approval will be asked of a measure aimed at affording the Government of Canada a control of ocean rates.

It is the intention of the Government so to equip our important ports on the St. Lawrence route and on both the Atlantic and Pacific coasts as to enable them to meet all requirements of modern navigation.

Violating Anti-Narcotic Laws

To secure greater co-operation in the administration of the law of the two countries respecting smuggling and the prosecution and extradition of persons violating the anti-narcotic laws of either country, treaties between the Dominion and the United States have been negotiated and signed. They will be submitted for your approval prior to their ratification.

You will be asked to sanction the calling of a conference between the Federal and Provincial governments to consider the advisability of amending the British North America Act with respect to the constitution and powers of the Senate and in other important particular. Your attention will also be invited during the course of the session to certain trade agreements, to legislation respecting the handling and marketing of Canadian grain and to other important matters.

The public accounts for the last fiscal year and the estimates for the coming year will be promptly submitted. In the preparation of the estimates regard has been had to the need for continued economy with respect to the public services and public works.

Hon. Members of the Senate:

Members of the House of Commons:

May Divine Providence guide and bless your deliberations.

TROUBLED WITH ECZEMA YEARS

In Pimples Between Knee and Ankle. Itched Badly. Cuticura Healed.

"I was troubled with eczema for three or four years. It broke out in pimples between my knee and ankle and itched badly, especially at night. The irritation caused me to scratch and the scratching caused eruptions.

"I sent for a free sample of Cuticura Soap and Ointment and it helped me. I purchased more, and after using one cake of Cuticura Soap and three boxes of Cuticura Ointment I was healed." (Signed) Miss Alice Clark, Marshfield, Vt., July 16, 1923.

Keep your skin clear by using Cuticura Soap, Ointment and Talcum for every-day toilet purposes. Touch pimples and itching, if any, with Cuticura Ointment. Bathe with Cuticura Soap and hot water. Dry and dust lightly with Cuticura Talcum.

Sample Each Free by Mail. Address Cuticura Dept. "Cuticura, P. O. Box 2616, Montreal." Price, Soap 25c. Ointment 25 and 50c. Talcum 25c. Try our new Shaving Stick.

Constipation makes pimply skins—get permanent relief with Kellogg's ALL-BRAN

Do not allow this frightful disease to linger in your system.

Rid yourself of constipation at once! The longer it lingers, the greater the poisons it sends through your body—poisons which can wreck your health and lead to over forty serious diseases.

The destructive work of constipation shows in the face—pimples, hollow cheeks, circles under eyes. It brings gray hair. Causes spots before the eyes—and unpleasant breath. Get permanent relief. Eat Kellogg's ALL-BRAN!

After all else has failed, thousands have regained their health with Kellogg's ALL-BRAN. Because it is ALL BRAN, it is 100 per cent effective. Only ALL BRAN brings *sure results*.

Kellogg's ALL-BRAN relieves the most chronic cases, if eaten regularly. It is guaranteed to do so or your grocer returns the purchase price. Eat at least two tablespoonfuls daily.

Kellogg's ALL-BRAN is ready-to-eat with milk or cream. You will like its nut-like flavor. Kellogg's ALL-BRAN is made in London, Canada, and served by leading hotels and restaurants. At grocers.

Kellogg's ALL-BRAN

LOOK OUT FOR

The Press Gang

On Sale, Price Five Cents—Worth Far Less—At the Press Club Ball—Friday, the Thirteenth, at the Empress—Afterwards, Everywhere in the City.

Press Gang Universal Comics
Press Gang Satire
Press Gang Folly
Press Gang Cartoons

"Done Without Malice in Black Ink"

You Will Want to See

THE PRESS GANG

Don't Miss It!

Pure Creamery Butter
Our Own Brand
Central Creameries Ltd.
Calgary, Alberta

CORRECT TIME

You can only expect a watch to perform correctly, to give service and satisfaction, when repaired by experts.
See WENGER, and Save Trouble.
623 Yates Street.

THE CARTER ORIENTAL TRADING CO.

705 Fort Street

GIGANTIC SUPER-SALE

Of Oriental Jewelry, Hand-Carved Ivory, Necklaces, Etc.

TODAY

MacArthur in Charge

The UPHOLSTERY SHOP

MAKERS OF CHESTERFIELDS AND EASY CHAIRS
FURNITURE REPAIRS

SCHUBERT CLUB RECITAL

Indications point to a full house at the Memorial Hall next Tuesday evening when the Schubert Club is presenting its initial programme to Victoria music lovers. The fact that a programme featuring musical compositions sung by a chorus of female voices is not often heard, lends an additional interest, and the Schubert Club which was organized primarily as a music study club, feels that the public should have an opportunity of hearing some part of its repertoire. In addition to the fascinating music of the cantata "The Three Springs," by Paul Bliss, which the club will render as its first number on this programme, they will be heard in three groups of choruses, comprising Russian numbers and other classics, also Negro Spirituals. The programme will be well rounded out by the assistance of Miss Pauline Hall, violiniste, and Mr. Christopher Wade, pianist, who will be heard in a movement from the Fifth Sonata by Beethoven for violin and piano. Miss Hall will also contribute other items. Mr. Frank Partridge, baritone, will sing two groups. Miss Muriel Bishop, the club accompanist, is offering piano solos. Tickets may be obtained at Fletcher Bros.' Music House.

WEDDINGS

Fish-Whitaker

On Wednesday evening, February 4, a quiet wedding took place at the parsonage, Hollywood Crescent, when the Rev. Clem Davies united in marriage Mr. George Fish, of Victoria, son of Mr. Robert Fish, and Miss Elizabeth Whitaker, of London, England. After a short holiday spent in the Sound cities, they will make their future home at 2712 Rock Bay Avenue.

Quick Starting SHELL GASOLINE

Sally Ann Cross-Word Puzzle Cross-Word Puzzle

$500 IN PRIZES

The first three correct solutions submitted from each province—British Columbia, Alberta, Saskatchewan—will receive a Ten Dollar cash prize, three prizes for each province, a total of $90 per week in prizes. A different puzzle will be set each week for five weeks. To insure everyone having an equal chance no mail will be opened until six days after date puzzle appears.

WHAT YOU HAVE TO DO

Work out the solution. State how many times the letter "S" appears on a tin of Sally Ann Cleanser. Write your name and address plainly. Clip out this ad. and mail to Western Cleansers, Ltd., Puzzle Dept., Calgary, Alta.

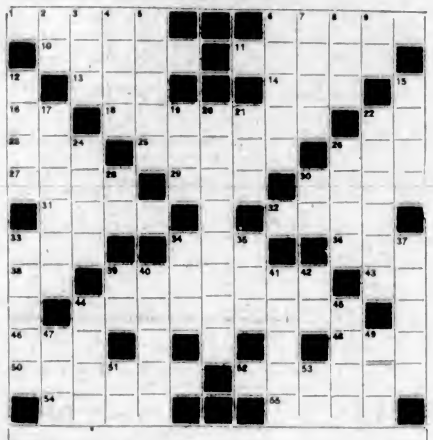

Submitted by .....

Address .....

IMPORTANT—How many times does the letter "S" appear on a tin of Sally Ann .....

VERTICAL

2. Able seaman.
3. Spread.
4. Narrow vein.
5. City in France.
6. Not level.
7. Poems.
8. Record.
9. Measure.
12. Town in Galilee.
15. Meadows.
17. Sally Ann cleans them.
19. A fragment.
20. Sally Ann is the best . . . . . .
21. Tree.
22. None . . . . . .
24. King of beasts.
26. Offspring.
28. Part of verb "to be."
30. To exist.
33. Onion-shaped root.
34. Animal.
35. At once.
37. Not at any time.
39. Behold.
40. Any part.
41. Valued for feathers.
42. Abbrev. dean of faculty.
44. Salutation.
45. Food.
47. Priestly vestment.
49. Social meeting for work.
51. Proceed.
53. Towards.

HORIZONTAL

1. American slave master.
6. Perforations.
10. Drinks.
11. Seaport in Syria.
13. A sailor.
14. Limb.
16. A period.
18. Waves.
22. Become.
23. Nothing.
25. You see her on the can.
26. Near the seashore.
27. A continent.
29. Perfect.
30. Wagers.
31. Sally Ann is needed in every . . . . .
32. Vegetable.
33. Lean-to.
35. Along with 25.
36. Retreat for pleasure.
38. Objective of we.
39. Caught.
43. Prefix.
44. All good ones use Sally Ann.
46. Bleat.
48. Abbreviation man's name.
50. Not severe.
52. Hunting dog.
54. Spot.
55. Plower.

CANADIAN DAUGHTERS CELEBRATE BIRTHDAY

The local branch of the Canadian Daughters' League celebrated the first anniversary of its inauguration Monday night. At the close of a short business meeting the members were hostesses to the officers of the Grand Council and members of Assemblies No. 1 and No. 25, Native Sons of Canada.

A feature of the evening was the roll call of the Assembly, each member responding with a short paragraph containing facts about Canada. These paragraphs were prepared by Mrs. E. S. Farr, Miss Lillian Smethurst, Miss Adah Hunt and Miss Dill, and were received by the members with much interest.

Mr. Wm. Ivel, past grand president of the Native Sons of Canada, proposed a toast to "Canada," which was responded to by the singing of "O Canada." Rev. T. Menzies concluded an excellent address with a toast to Assembly No. 5, Canadian Daughters' League, Mrs. W. D. Todd, president of the Assembly, responding. Mrs. Stuart Henderson then proposed a toast to the Native Sons of Canada, which was ably responded to by Mr. Pike, grand treasurer of the Native Sons. Short addresses were given by Mr. McDowell, president of Assembly No. 1, and Mr. Denton, president of Assembly No. 25. A vocal solo by Miss Vivian Matthews added much to the pleasure of the evening.

The supper tables were artistically decorated with daffodils and pussy willows, the birthday cake, with its one candle, occupying the place of honor on the head table. The birthday cake was the gift of the first president, Mrs. W. D. Todd. The social committee, under the convenership of Mrs. George Gardiner, was congratulated for the excellent supper arrangements.

"VANART" FOR FLAVORING CAKES CUSTARDS LIKE VANILLA ONLY NICER —AT YOUR GROCERS

Spring's Smartest Shoes
You are invited to see them at
MUTRIE & SON
1208 Douglas Street Phone 2564

Continuous Clarification System Used
Pantorium DYE WORKS
950 COOK STREET PHONE 5505
Try Our Service—There's None Better

High-Class LEATHER GOODS
Trunks, Suitcases, Club Bags, English Ladies' Handbags and Fancy Goods
Repairs a Specialty
Jas. McMartin
716 YATES ST. VICTORIA
Metropolis Bldg. Phone 1278

Are You Fat? Just Try This

Thousands of overfat people have become slender by following the advice of doctors who recommend Marmola Prescription Tablets. These little fat reducers are made from the same formula as the famous Marmola Prescription. If too fat, don't wait—go to your druggist now and for one dollar (the same price the world over) procure a box of these tablets. If you prefer you may secure them direct by sending price to the Marmola Co., General Motors Bldg., Detroit, Mich. They reduce steadily and easily. No need for irksome exercise or starvation diet and no unpleasant effects. (Advt.)

The Carnation Club

By COL. HENRY CURTISS

Author of "Birds of the R.F.C.": "Love and the Law."

The story thus far: At the time when London society is very much alarmed by the daring escapades of a woman burglar, Air Roland Merritt meets at the Carnation Club, London's most brilliant night club, a beautiful but mysterious girl, Estella, who, to his surprise, appears on very intimate terms with a coarse looking Jewish bookmaker. Merritt inquires about the girl from his friend, Lord Leopold Branter, but only receives an evasive reply. It is the wish of Lady Alicia Merritt that her son shall marry Mona Harcourt, grand-daughter of the Duchess of Longshire, and a distant relation. Branter is perturbed when he hears of this and wonders "What the devil is going to happen now?" Roland is introduced to Mona at the house of the Duchess, and during the stay mansion is made of the woman burglar's latest enterprise—a great haul of jewels and the murder of a butler. At this Mona goes a deadly white and is overcome by emotion. Roland suddenly inquires of Branter, "Where have I seen that girl before?" Dashwood, a barrister friend of Merritt's, being invited to a party given by the beautiful Estella, persuades Roland to go with him. In the entrance hall they meet Branter, who endeavors to persuade Roland to leave, telling him that if he goes upstairs he is going into great danger. To achieve his object Branter has to resort to drugging Merritt. Just as he comes round in his own bed at home the butler rushes in and tells him that the Duchess of Longshire has been murdered by the woman burglar and all the family jewels stolen. Roland is shown over the criminal museum at Scotland Yard by Borrodaile, a friend of Dashwoods, and end officer in the C.I.D. He is shown the photograph the police have luckily obtained of the woman burglar, and at the sight of this he almost collapses. He says nothing, however. While Roland is visiting Grosvenor Square, Borrodaile calls and demands a private interview with Mona. Mona is asked about her movements on June 14, and Branter says he himself drove her to Brighton, where they had lunch. Roland knows this to be untrue, because he saw Mona in Bond Street at that time. Mona tells her guardian there is a secret between Branter and herself which she cannot divulge. The police raid the flat of Madame Zampatar, where on a previous occasion Roland has seen Estella and Branter go together. A golf club, bearing Branter's name, is discovered, and in the handle are jewels from the Duchess of Longshire's robbery. Madame herself escapes dressed as a man and carrying a bag of golf clubs. Captain Rigby, Estella's friend, to save his own skin, decides to help Borrodaile. Meanwhile another burglary at Harcourt Castle, where Mona has been staying, is carried out by the woman burglar. Estelle asks Rigby to meet her at the Carnation Club. Rigby reports this and Borrodaile prepares to act.

CHAPTER XLIV

"The Pilot for Paris"

"She's a wonder, sir, that's what she is," remarked the Chief Pilot Instructor to the Commissioner. "I never saw anyone like her, man or woman, to manage a 'plane. She takes to the air like a swallow."

"Is she competent to drive an aeroplane," the Commissioner of Police asked, "by herself?"

"I'd sooner be driven by her," was the response, "than a good many men I know who are earning good money as pilots. She's got nerves of steel, and such little hands, you'd hardly believe she could do it."

"You seem to be one of her admirers," the Commissioner commented with a smile.

"I admire genius whenever I find it, sir," was the reply.

The Commissioner seized Borrodaile by the arm and marched him away to a secluded part of the ground where they could speak alone.

"Now," he said, "we know what has gone before, and how this woman has eluded us on two occasions; once when she was absolutely in custody."

"Then you believe this girl of the aerodrome is the Female Burglar?" Borrodaile asked.

"From the description and the portrait I feel pretty confident about it," was the reply. "Just let me look at the photograph again?"

The Commissioner took the picture in his hand and looked at the sweet face.

"It seems hard to believe that she can be a murderess," he commented as he handed it back.

Just then Williamson approached them.

"The young lady has just arrived in her car, sir," he said. "She's got a chauffeur with her—that's the car going away," he added, pointing to a fine Rolls-Royce going out of the gate.

"And where is the young woman?" the Comissioner asked.

"She's gone into one of the hangars to look at a 'plane, sir," was the answer. "One of the local men is keeping observation on her."

"Did you see her face?" the Chief asked.

"No, sir. I was not near enough, and she wore a scarf, as many ladies do motoring, right across her face."

"Very well, then," was the Commissioner's answer, "all we have got to do is to wait for the time for the aeroplane to start for Paris. What do you make the time, Borrodaile?"

"Just two-fifteen, sir," was the answer.

"Then," replied the Commissioner, rather nervously, "let us stroll over to it. That is the aeroplane, I presume, the big one, with the little crowd round it."

"That's it, sir," Williamson replied.

"You quite understand all the details, Williamson, of course?" asked the Chief; "as soon as she presents herself to take her seat in the aeroplane you will step forward, tell her you are a police officer, and ask her to uncover her face, if it should be covered. If it is the same face as that of the portrait, arrest her at once, but be quick about it and secure her as she probably will have a pistol on her. She has booked under the name of Greenwood."

"I quite understand, sir," Williamson replied.

The Commissioner and Borrodaile strolled over and joined the little crowd round the big aeroplane. The passengers for Paris were mostly in their seats, but there were still three vacant pieces. Two of these were occupied by new arrivals as, they reached the 'plane. Good-byes were being exchanged by the passengers and their friends in the crowd around.

The pilot arrived, equipped with goggles, cap and a big enveloping coat, for "the road in the air"; he mounted the steps, swung into his seat, and turned to the timekeeper for instructions. A large red scar on his chin then became noticeable as he turned his head to the starter for instructions.

"That's a nasty wound the pilot has had in his chin," the Commissioner remarked to Borrodaile. "I wonder how he got it."

"He was wounded in the War," a bystander explained. "He's a plucky little chap, and got the Cross for it."

Time went on and 2:30 was left behind. When the Commissioner looked at his watch it was twenty-five minutes to three and still the vacant seat in the 'plane was unfilled. Presently an officious little man bustled up.

"What is this Paris 'plane waiting for?" he asked. "She has already lost time."

"She's waiting for a lady," replied the timekeeper.

"Waiting for a lady?" repeated the official. "We can't wait for ladies. Here, Robinson, just run over to the ladies' dressing room. What did you say her name was?"

"Miss Greenwood, sir," was the answer.

"Run over to the ladies' room, Robinson, and call Miss Greenwood three times," said the official.

Robinson ran off and did as he was told and was back in three minutes.

"Not a sign of her, sir," he reported.

The official turned to the 'plane.

"Go ahead, pilot," he cried.

There was the usual skirr of wheels, and the great 'plane mounted into the air and circled round to the great admiration of the onlookers who saw their friends and relatives receding from them.

The 'plane had hardly turned and headed southeast, when an excited little man dressed as a pilot, with his mouth apparently full of bread and butter, came spluttering up to the starting place; in language too strong for repetition he demanded:

"Who the so and so, and so and so has driven off my 'plane?"

"Your 'plane!" exclaimed the timekeeper, "why you did. You're in it now, driving it to Paris."

The little pilot passed his hand over his eyes to assure himself that he was not asleep, then he turned to the timekeeper again.

"Did you send over to me to say we were not to start for a quarter of an hour?" he asked.

"No," was the answer.

"Not a little chap with a black smudge on his face?" the indignant pilot asked, "who said the engines were not tuned up?"

"Certainly not," was the answer.

"Look here," he proceeded, "you've known me over two years. Am I Bill Aston, the pilot, or not?"

He uncovered his face, which was swarthed in a big comforter, and showed a dark red scar on his chin.

The timekeeper staggered back with an oath as if he had been struck.

"If you're Bill Aston," he said, "and I believe you are, who's driving the Paris 'plane?"

The Chief Commisioner of Police who had been listening to the conversation, buttoned up his overcoat to his chin; he felt chilly. He gripped Borrodaile by the arm and led him away from the crowd out of hearing.

"I think I can give a pretty shrewd guess as to who is driving the Paris 'plane,' he said; "can't you?"

"Yes, sir," answered Borrodaile, "I have not a doubt who it is."

"She's done us again beautifully," remarked the Commissioner, "and if the whole thing were not a terrible tragedy, this incident would be humorous. Do you think we can keep it out of the papers? We shall look such fools if we cannot. We shall never hear the last of it."

"Well," answered Borrodaile dubiously, "we might try. You see it is known to the local police."

"But still," was the answer, "they may not have realized the situation. Call Williamson and tell him to inform the local Inspector officially that this matter is not to be communicated to the Press."

Borrodaile went off and did as he was ordered; when he returned the Commissioner was getting into his car.

"I think," the Chief remarked viciously as he sat down, "that I shall try and get a job at a ladies' school. I may learn there something of the feminine mentality."

* * * * * *

Just as the Commisioner was leaving his office that evening a late copy of an evening paper was handed him, and he read the following, headed "Amiens,"

"Paris 'plane descended near here owing to engine trouble this evening. Pilot gone off on motor bike for assistance."

"Ah, just so," remarked the Commissioner, ironically, "and he's likely to come back with it. By this time he's fashionably attired as a young lady in the train for Paris." Then he looked down the page to another paragraph.

"Miss Mona Harcourt, granddaughter and heiress of the late Dowager Duchess of Longshire left for Paris by aeroplane this afternoon."

(To Be Continued.)

The orange industry is one of the largest users of trade marking machines.

Fashions and Foibles

By Shirley Sharon

Pinwheel rosettes of shaded ribbon from deep rose red paling to faintest pink are scattered flower fashion over a frock of rose colored georgette.

In the Fifth Avenue shops one sees the most adorable frocks for young girls made of delicate colored georgette or crepe de Chine and trimmed with shaded ribbon of the same color. The ribbon is used for pinwheel rosettes and for bracelets that hold two ribbons and give the semblance of a sleeve. The ribbon on the arm is charming, and if the arm is either too thin or overdeveloped this wraith of a sleeve hides it more than one would think. Silver centres are used with rosettes of shaded pink ribbon on rose pink georgette, coral colored velvet ribbon makes the heart of rosettes of coral, shading to white ribbon on coral colored georgette.

MRS. R. P. BUTCHART PRESENTS PRIZES

Winners in Annual Rotary Club Seed Growing and Citizenship Contest Receive Awards

Presentation of prizes by Mrs. R. P. Butchart to the successful contestants in the Rotary Seed Growing and Citizenship competition featured the weekly meeting of the Victoria Rotary Club yesterday noon in the Chamber of Commerce. The gathering was presided over by President James H. Beatty, and a short talk on the work of the Rotary Agricultural Education Committee was given by its chairman, Mr. Ray Hallwright.

In rising to present the awards, Mrs. R. P. Butchart was tendered a flattering ovation. She expressed her pleasure at being invited to participate in such a pleasing ceremony and congratulated each of the boys and girls upon their success. There was a great future for children in seed growing, she told the children, in assuring them that she would be at all times willing and ready to assist them in their work.

Mrs. Butchart said that her seed growing industry at Benvenuto had enabled her to earn a revenue of $6,000 last year. She said that Victoria received valuable publicity from the results of such sales, and she believed that a greater success would be achieved during 1925.

President Beatty declared that Mrs. Butchart, as a result of her seed growing industry, was entitled to rank as the foremost seed grower in British Columbia.

Miss Eva Moody Wins

Miss Eva Moody, who in the past has always been conspicuous in capturing honors in the seed growing and citizenship contest, was presented yesterday with the magnificent Rotary Club medal for senior seed growers, as well as a gold medal for permanent possession. A silver medal, donated by ex-Mayor Hayward, M.P.P., was presented to Lloyd Watkins, and the bronze medal given by Mr. S. J. Willis, ex-president of the Kiwanis Club, was awarded to Lance Clerk.

The famous Mrs. R. P. Butchart Cup was presented to Gladys Miles, winner in the junior section. This trophy is for perpetual competition, and the successful aspirant was presented also with a silver medal given by the Rotary Club for permanent possession.

Leonard Campbell captured the bronze medal, which was donated by Mr. J. W. Gibson, and other trophies were won by the following boys and girls: Willie Hobbis, Aubrey Squires, James Glassford, Betty and Molly Llewelyn, Robert Owens, Ewart Corley, Doyl McKim, Dorothy Day and Alex. Halkett.

A splendid stunt in keeping with the programme of the luncheon was given by Messrs. W. N. Kelly and A. V. Clarke, and was much enjoyed.

Regret was expressed at the early departure from the city of Mr. and Mrs. Harry A. Bly. President Beatty paid tribute to the splendid Rotarian that Mr. Bly has been and said his presence would be greatly missed.

Rome had no public postal system, but slaves delivered their masters' letters.

DON'T FUSS WITH MUSTARD PLASTERS!

Musterole Works Without the Blister—Easier, Quicker

There's no sense in mixing a mess of mustard, flour and water when you can easily relieve pain, soreness or stiffness with a little clean, white Musterole.

Musterole is made of pure oil of mustard and other helpful ingredients, combined in the form of the present white ointment. It takes the place of mustard plasters, and will not blister.

Musterole usually gives prompt relief from sore throat, bronchitis, tonsilitis, croup, stiff neck, asthma, neuralgia, headache, congestion, pleurisy, rheumatism, lumbago, pains and aches of the back or joints, sprains, sore muscles, bruises, chilblains, frosted feet, colds of the chest (it may prevent pneumonia). 40c and 75c. at all druggists.

The Musterole Co. of Canada, Ltd., Montreal

MUSTEROLE WILL NOT BLISTER

Better than a mustard plaster

CHAN
A HARDER MORE DURABLE WAX
The Floor Wax that Wears and Wears and Wears : :

Under ordinary use, one application of CHAN keeps the floors beautiful for three or four months. CHAN is so hard, is applied so thin, a 1-lb. tin will cover over 1,000 square feet. It is easier to apply, easier to keep brilliant, goes farther, lasts longer and shines brighter than any wax you ever used. Try CHAN to-day. At all hardware stores; 1-lb., tin, 75c; ½-lb. 40c.

MADE BY THE MAKERS OF O'CEDAR POLISH

SPECIAL TODAY
Ladies' $8.00 Suede Cut-Out Strap Slippers at, a pair $3.95
G. D. CHRISTIE, 1623 Douglas Street

Terrific Battle Defeats Bandits

VANCOUVER, Feb. 5.—Awakened by the screams of his wife that robbers were in the house, Quan Gow, this morning engaged in a terrific battle with two armed and masked thugs who had invaded his home. He was repeatedly beaten about the head, but so desperate were his struggles that the burglars finally fled without obtaining anything.

MacFarlane Drug Co.

KODAKS

CORNER DOUGLAS AND JOHNSON STREETS
You receive with every purchase the courteous, prompt attention of an experienced druggist.
Our Messenger Boys Are Prompt, Careful and Reliable.

PHONE 50

Friday and Saturday Specials

25c Evans' Throat Pastilles for ..... 19¢
50c Red Pepper Ointment ..... 35¢
50c Painkiller ..... 37¢
25c Pure Glycerine ..... 18¢
35c Abbey's Salts ..... 24¢
25c Seidlitz Powders ..... 18¢
25c Carbolic Salve ..... 18¢
50c Gin Pills ..... 31¢
25c Oil Eucalyptus ..... 19¢
50c Syrup White Pine Tar for ..... 34¢
50c Mentholatum ..... 37¢
25c C. C. Cascara Cathartics for ..... 18¢
30c Eclectric Oil ..... 23¢
$1.00 Graham's Emulsion of Pure Cod Liver Oil ..... 72¢
75c Kruschen Salts ..... 52¢
$1.00 Kellogg's Asthma Remedy ..... 79¢
25c Graham's K. & L. Pills for ..... 15¢

PURE FLAVORING Essences Extra Strong
25c Essence Vanilla ..... 18¢
25c Essence Lemon ..... 18¢
25c Essence Almond ..... 18¢

SQUIBB'S PURE SPICES In Sifter Tins
65c lb. Pure Cream Tartar, ½-lb. ..... 21¢

75c Sugar of Milk ..... 57¢
35c Forhan's Tooth Paste for ..... 24¢
75c Bleachodent Combination for ..... 44¢
35c Palmolive Shaving Cream for ..... 27¢
60c Hespicide ..... 47¢
50c Almond Cream ..... 37¢
$1.50 Kolorbak $1.29
35c Melba Talcums ..... 25¢
35c Brilliantines ..... 24¢
75c Nonspi ..... 62¢
60c Jar Cold Cream ..... 42¢
$1.00 Piver's Face Powders for ..... 74¢

SOAPS
10c Ivory Soap ..... 8¢
15c La Rose Toilet Soap, 10¢
25c Castile, Best French ..... 19¢
15c Big Bath ..... 10¢

STATIONERY
35c Linen Bond Tablets ..... 23¢
30c Ladies' Note ..... 19¢
15c Linen Envelopes ..... 9¢
5c Rolls Waxed Paper, 6 for ..... 25¢

DERMOL HAIR TONIC
Corrects dandruff, stops falling hair; antiseptic and clean to use. Sold with a guarantee. Per bottle, 75¢

Mail Orders Carefully Packed and Shipped Same Day as Received

Large Capacity Furniture Vans
require fewer trips—this means lower moving charges, as the cost is based on the time consumed. Our vans are heavily padded throughout; individual furniture covers give added protection, and insure against any possible chance of scratches or rubbing. We will move you safely.
REMOVERS SHIPPING AGENTS CUSTOMS BROKERS
DUNCAN STORAGE COMPANY
Warehouses: 516-520 Bastion Square. 522-530 Chancery Lane. Office Phones: 1665 and 1664

CITY COMFORTS FOR COUNTRY HOMES
THE KOHLER
Automatic Lighting and Power Plant
Just Press the Button for Lighting or Power Any Time - - Anywhere
On the farm or in the country home it provides light and power in abundance for the house, the garage, the barn, the outbuildings. Will run a washing machine, churn, separator, sewing machine, electric iron, vacuum cleaner or pumping plant.
No storage batteries required, with their expensive renewals.
Produces a standard 110-volt current and a bright and flickerless light.
Hickman Tye Hardware Co., Ltd.
Store Phone 59 554-556 YATES STEET Office Phone 2043

NEWS OF THE SPORTING WORLD

Cup-Tie Draw Brings Some Interesting Results

One of Most Thrilling Meetings of Third Round Will Be That of West Bromwich Albion and Aston Villa—Luck Plays Big Part in Draw—Several Important League Games Keep Interest Lively This Week-End

By A. B. BROWN

THE draw for the third round of the English Football Association Cup has produced a series of games that will create keen interest among all followers of the soccer code. For instance, what could possibly be more thrilling than the pairing of West Bromwich Albion and Aston Villa? English Cup-tie history is closely interwoven with the doings of the two famous Midland clubs. They have met in different rounds leading up to the finals in previous years. The Villa has beaten the Albion in the last stage, and West Bromwich has knocked out their neighbors in the closing event. There is, perhaps, no other district in England where neighboring clubs have battled so keenly as the Villa and Albion.

Almost every year there are teams which enjoy the luck of being drawn at home, and others that have to travel all the time.

West Bromwich, as a case in point, has been favored with a home draw in each round—Luton Town, Preston North End, and now the Villa has been sent to the Hawthorns.

The same with Southampton. Exeter City, Brighton and Bradford City have each been ordered to the Dell.

Sheffield United is another fortunate club. The Corinthians, The Wednesday and the winner of the Sunderland vs. Exeter tie have been drawn to Bramall Lane.

Hull City, too, has enjoyed fortune's favors in having each draw at home, although the team had to go to Wolverhampton for a replay, which the Yorkshire side won after extra time.

But what about Bradford City? The club is the only one still in the ties that has been asked to travel in each round. First, the team was sent to Derby, where a 1-0 win was registered; next to Barnsley, where the result was 3-0; and now the ballot has sent the Valley Parade team to Southampton.

The third round date is February 21.

Important League Matches

The league card for this week-end includes a number of games that are of more than passing interest. First in importance is the meeting of Huddersfield Town and Aston Villa in the Yorkshire city.

The Villa is out of the running for the league, but Huddersfield is well in limelight. The champions of last season are only one point behind West Bromwich, but the Albion has a game in hand. Ever since the Villa knocked Huddersfield out of the cup final, after extra time, in 1920, games between the clubs have been very keen. Their first meeting this season resulted in a draw.

Big Event on Merseyside

The meeting of Liverpool and Everton is another important affair. This event, indeed, has generally been looked upon as an outstanding match in English soccer.

Everton won both games last year, by 1-0 and 2-1, while Everton also gained the points in the October contest by 1-0.

West Bromwich Albion is at home to Burnley, whom they defeated by 1-0 at Turf Moor earlier in the season. The Albion, by the way, is providing lots of sport to their friends with so many home games.

Bolton Wanderers are at Burnden to Cardiff City. Although not the enterprising force of twelve months ago, the Welsh team has still to be reckoned with in cup or league.

Notts County went up to Sunderland in October and won by a goal. Since then the County has experienced many ups and downs, but they may win again in the return game.

Preston North End and Notts Forest, the clubs at the foot of the table, have faint hopes of improving their prospects in visiting Tottenham and Newcastle.

The Card

The following is the full list of First Division games:

Birmingham vs. Leeds United.
Blackburn Rovers vs. Arsenal.
Bolton Wanderers vs. Cardiff City.
Huddersfield Town vs. Aston Villa.
Liverpool vs. Everton.
Newcastle United vs. Notts Forest.
Notts County vs. Sunderland.
Sheffield United vs. Bury.
Tottenham Hotspur vs. Preston N.E.
West Bromwich Albion vs. Burnley.
West Ham United vs. Manchester City.

Second Division

Derby County, leaders in the Second Division, and Manchester United, two points behind, are both at home, while Chelsea and Leicester City, the other clubs near the top of the table, are likewise on their own ground.

The County is two points ahead of Manchester United, and ought to increase their winning column at the expense of Middlesbrough. The first game between the clubs resulted in an easy win for the County. Middlesbrough has made a poor showing since relegated to the Second Division at the end of last season.

Manchester United has lost some of the form that made them warm favorites for the championship a few months ago. However, the side ought to win against Clapton Orient.

Leicester, too, should go ahead at the expense of The Wednesday, but one is not so sure regarding Chelsea against Southampton.

The Schedule

The Second Division games for Saturday are:

Blackpool vs. Barnsley.
Bradford City vs. Coventry City.
Chelsea vs. Southampton.
Derby County vs. Middlesbrough.
Hull City vs. Wolverhampton Wanderers.
Leicester City vs. The Wednesday.
Manchester United vs. Clapton Orient.
Portsmouth vs. Fulham.
South Shields vs. Port Vale.
Stockport County vs. Crystal Palace.
Stoke vs. Oldham Athletic.

Third Division

In the Southern Section, the leading team, Swansea, is at home to Northampton Town, whom they beat by 3-1 in the "city of cobblers" in October. Bristol City is due at Gillingham.

It is of interest to note that Swansea and Bristol City, who are fighting for honors in the Southern Section, were both knocked out in the cup-ties last week at home, and were the last two in this section to fall out of the cup series.

Darlington is "plowing its lonely furrow" as leaders in the Northern group. No other team is within speaking distance of the club, which has a lead of six points over the runners-up, Southport. Darlington is at home to Wrexham on Saturday.

Scottish Cup Ties

The second round for the National Cup is the big event in Scotland on Saturday. There are sixteen ties on the card, and only in three instances are First Division clubs drawn together.

First, comes the meeting of Kilmarnock and Hearts in Ayrshire. Both teams show a striking similarity in that they are most uncertain, either at home or away. Each has won the cup, but meantime such honors do not appear likely to come their way. Killie have a good chance to win this tie, but—well, the Hearts may upset popular fancy.

Queen's Park was beaten at home by the Airdrieonians in a league match last Saturday, and the Amateurs do not appear to have any chance of success in the cup-tie at Airdrie on Saturday.

Ayr United's Prospects

The remaining tie where First Division teams are in opposition is the game at Paisley between St. Mirren and Ayr United. Indications point to a win for the Saints, with slight odds on a draw.

Last year the Ayr team played a sensational series with Airdrieonians in the fourth round.

The first game at Airdrie was a draw. Another no-decision result took place at Ayr, after extra time.

The third meeting was one of the most thrilling in the whole competition, when Airdrie won by 1-0. The latter a few days later met and beat Falkirk in the semi-final by 2-1, and then finished the season with a 2-0 victory over the Hibs in the final.

The Celts have an easy passage in meeting Alloa at Parkhead. Rangers are up north, at Montrose, to meet the "Gable Endies."

Cup Games

The games in the second round follow:

Kilmarnock vs. Heart of Midlothian.
Arbroath vs. Clyde.
Hamilton Acade. vs. East Stirlingshire.
Celtic vs. Alloa.
Dykehead vs. Peebles Rovers.
Montrose vs. Rangers.
Airdrieonians vs. Queen's Park.
Partick Thistles vs. Dundee United.
Dundee vs. Lochgelly United.
Armadale vs. Aberdeen.
Vale of Leven vs. Holway Star.
St. Mirren vs. Ayr United.
Motherwell vs. Arthurlie.
Royal Albert vs. Broxburn Athletic.
Falkirk vs. Dumbarton.
Raith vs. Boness or Helensburgh.

Encourage Young Players

West Bromwich Albion, at the top of the English First Division, believe in rearing their own players.

Eight of the recognized first eleven were second team players two years ago. The Albion is said to have the youngest first-class team in English League football.

Wasted Chances

Penalty kicks are generally looked upon as hundred-to-one chances on the attacking side scoring, but on reflection it has to be said that many teams have failed to make use of their awards in English first-class soccer this season.

Northampton Town, in their cup game at Tottenham, failed to score from a penalty. It was the sixth the side had been awarded this campaign, and only on one occasion has a goal been scored.

Not Too Old at Forty

There is a rival to Alec McNair, the veteran Glasgow Celtic full back. McNair, who has been with Celtic twenty-four years, beats Albert Sturgess' league record. Sturgess is with Norwich City, and many years ago was a prominent player with Sheffield United, and was left half in the United when they won the cup in 1915.

For close on twenty years Sturgess has been in league football, and is now in his forty-third year, while McNair is also past forty.

Originally a half-back, Sturgess later became a full back, and played many fine games for the United. He gained two international caps.

McNair was also a half-back in his playing days, and has been capped on numerous occasions.

Scots' Return From U.S.

Tom Muirhead, the Glasgow Rangers and international left half, has returned to Scotland from the States, where he went last Fall to manage a team at Boston. He has resumed playing for the Rangers.

McNab and McIntyre, two Morton players, who went to America, have also returned, but have not found a place with their old team.

"Glassine" papers giving the effect of wax, are made by over-cooking the paper pulp.

Nurmi May Make His Stage Debut

PARIS, Feb. 5.—Paavo Nurmi, the world's champion runner, may be a headliner at the opera if negotiations now under way between the sporting clubs of France and the Ministry of Public Instruction, which controls the theatre, prove successful. The fleet Finn, however, would not be called upon to fill the place vacated by Caruso, but the opera would be transformed for the occasion into a running arena with a 200-metre track for the flying feet of the champion.

Now Versatile Player

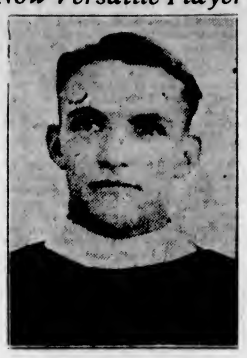

"BABE" SIEBERT

of the Niagara Falls Senior O.H.A. team. He is a husky youth who fits in nicely on either the forward line or defence. This is his second year in senior hockey, having played with Kitchener last season. Professional teams have approached him, but he is content to stay with the Simon pures.

"Perfect" Bicycle

Prices Reduced $5.00

All "Perfect" Bicycles, with the exception of juvenile models, are now reduced in price. This is just another good reason why you should adopt this economical means of transportation. Our easy payment plan of $5.00 per month is another reason that will appeal to you.

Peden Bros

Bicycles—Sporting Goods—Toys

719 Yates Street Phone 817

Quick Starting SHELL GASOLINE

FOOTBALL TEAMS ON LAST STRETCH

LEAGUE CHAMPIONS NOT YET IN SIGHT

Race Closest in Local Soccer Circles for Many Years—Saturday's Games Announced

With the teams in the First Division Football League on the last lap, interest at this point is very keen. With the six teams competing for the soccer championship of the city only separated by a matter of six points, it may be said that the present race is the tightest witnessed in this city for many a moon. The Veterans, who are at present holding down the premier berth, are by no means safely landed, as it will be seen by the league standing that the North Wards are just one point in rear. Following closely on the heels of the Northerners is the Esquimalt eleven, while the Sons of England are gradually coming to the front, being only one point behind the Dockyard eleven. The United Services are in a corresponding position with the Englishmen, while the redoubtable Wests have to be content with the cellar position, which is something out of the ordinary in local soccer circles.

The Veterans, Esquimalt, North Wards and the Victoria Wests have five games to play, while the Sons of England and the United Services have four. Plenty of good football is in store for the local followers of the pigskin game, and to try and pick the league winner would be a difficult task. The league standing to date, with the goal average of the teams, is as follows:

					Goals		
	P.	W.	L.	D.	F.	A.	Pts
Veterans	10	6	3	1	23	17	13
North Wards	10	5	3	2	14	18	12
Esquimalt	10	5	4	1	28	23	11
Sons of England	11	3	4	4	20	22	10
United Services	11	4	6	1	27	26	9
Victoria Wests	10	2	5	3	17	23	7

Saturday's Games

Victoria Wests vs. Sons of England, at Work Point. Referee, Ockwell.

Veterans vs. United Services, at Beacon Hill. Referee, Saunders.

Esquimalt vs. North Wards, at Royal Athletic Park. Referee, Payne.

All games are scheduled to commence at 2:30 p.m. sharp.

The meeting of the Veterans and the United Services at Beacon Hill on Saturday should provide the soccer followers with a good game. The former team must win in order to maintain their present position at the top of the league, while their opponents are anxious to advance a couple of points in the race for the soccer honors, and in the hope of accomplishing this feat they will field a strong eleven on Saturday.

At Athletic Park

The Esquimalt eleven will meet the North Wards at the Athletic Park in what promises to be a good struggle. The Northerners are holding down second berth and in the hope of making this position more secure they will be out at full strength.

While these teams are battling for soccer supremacy the Sons of England and the Victoria Wests will do battle at Work Point. The Englishmen are going along at a nice clip of late, and intend to add the scalps of the Wests to their belt on Saturday.

C.P.R. HOOP TEAMS IN DOUBLEHEADER

Crack New Westminster Team Will Play Men, While Civil Service Play Ladies

Two very fast basketball games will take place at the Y.M.C.A. Hall Saturday night. The big event of the evening will be a tussle for honors between the local C.P.R. men and the crack New Westminster five. These two teams are very evenly matched, having a high rating. A good fast game is expected to be witnessed by a large crowd. The first game of the evening will see the C.P.R. ladies in their new late-style playing sweaters, trying to slip over a win on the Civil Service, of the City League.

The Civil Service will have a strong line-up in Muriel Daniels at centre, Gertie Thorp and Evelyn Florence forwards, Elsie Elkington and Ethel Brown guards, and with Winnie Ferrinan and Marjorie Andros ready for action.

The C.P.R. line-up is also worthy of noting in Dorothy Gosse, centre; Beth Campbell and Elinore Dinsdale, forwards; Jenny and Margie Wilson, guards, with a good line of spares in Miss Brown and Miss Bland.

Reserved seats can now be had at the Y.M.C.A., C.P.R. telegraph counter, or from any of the local players taking part.

JUNIOR FOOTBALL

Foul Bay All-Stars Will Meet Saanich Thistles at Beacon Hill on Saturday

For the purpose of finding out just what kind of material they have for the O. B. Allan Junior Football Cup competition, the Foul Bay Athletic Association will have an all-star team meet the Saanich Thistles in a friendly game at Beacon Hill on Saturday at 2:30 p.m.

The Thistles are a snappy aggregation and capable of playing good soccer, but on Saturday the lads from the Bay are intent on giving them one of the hardest fights in their young soccer experience. The boys from Foul Bay have such stars as Quainton, who has played with Cambridge University, and Bredin, who has performed in first-class junior football in the Old Land. The remaining personnel of the team are good players, and on Saturday they are intent on handing the Thistles a neat trimming. The Foul Bay line-up announced last night was as follows:

Corbett; Milton (capt.) and Martin; Merrix, Moulton and Campbell; Martin, Bredin, Biffell, Groves and Quainton. Reserves, Webb and Unwin.

IMPORTANT RUGBY MEETING

An important meeting of the Victoria Rugby Union will be held this evening at 5 o'clock in the offices of the secretary, Union Bank Building. All members are requested to be on hand.

Would Lease Stadium

"LOL" SOLMAN

well known in Canadian baseball circles, and president of the Toronto International Baseball Club, who is negotiating with the Toronto Harbor Commission to lease their proposed $300,000 stadium on the city's waterfront. The commission asks a rental of $30,000 per year plus a percentage of the gate receipts from the baseball games.

SCHOOL SOCCER TEAMS IN PLAY-OFF TODAY

Oaklands Meet George Jay at Beacon Hill for School Championship—Game Starts at 3:30

This afternoon at Beacon Hill Park, the George Jay and Oaklands school football teams will battle for the third time in an effort to decide the city school soccer championship. The teams have met twice before this year, but both times, after battling full time along with twenty minutes of overtime, the games have ended in a draw. The match will be called at 2 o'clock and a large crowd is expected to be on hand.

Tomorrow afternoon the second games of the six-game series arranged for the city rugby championship will be played. At Oak Bay Park the George Jay and Boys' Central, winners of the opening games last Saturday, will battle, while at Cranmore Road the Oaklands and South Park will clash in an effort to keep in the running. All four teams are being capably coached and two good battles are looked for.

The teams that will play in the soccer championship this afternoon are as follows:

Oaklands—Whloughby; Chapman, Revercomb; Alexander, Williams, Armstrong, Blackstock, Mackenzie, Johnson, Briggs and Chapman.

George Jay—Brewster; Lore, McLean; Walker, Board, Warburton, Shouldice, G. Robertson, Gibson, McGee and McDonald.

AL WATROUS WINS SOUTH CENTRAL GOLF

HOT SPRINGS, Ark, Feb. 5.—Al Watrous, of Grand Rapids, Mich., won the South Central open golf tournament here this afternoon with a score of 284 for the 72 holes of play. Macdonald Smith, of San Francisco, with a score of 286, was second, and Harry Cooper, Dallas, Texas, finished third with 292. All the winners are professionals.

CUMBERLAND BADMINTON

CUMBERLAND, Feb. 2—The open Badminton tournament for the north end of Vancouver Island, after being postponed for several days, got away to a good start this week at the court of the Cumberland Club. The Comox Club is also going ahead with its games.

Sportive Punches

—By the "Old 'Un"—

A PUNCH may be a sportive BLOW, though landing with a SOCK;
And if it makes a HIT, you know, don't take it for a KNOCK!

* * * * * * *

When a man hands out punches—or tries to—of course, he's got to be ready and willing to take a few in return.

* * * * * * *

Go to it, boys, when you feel you want to, but keep 'em up and in front. And say, if ever you feel like making 'em more real than figurative, let us know when you're coming, so that we may be in to meet you—NOT.

* * * * * * *

A. N. Onnymus took a big hunch
To knock SOMEBODY out with a punch,
When he crept up the stair
There was blood in the air,
But the Old 'Un had gone out to lunch!

* * * * * * *

Time was when it was a stock jest on this side of the Atlantic to make fun of the Englishman's methods of shooting small game in his own country.

* * * * * * *

And many sarcastic remarks have been made and sentences written about "barnyard" pheasants and that sort of thing.

* * * * * * *

Nowadays there is probably almost as much game artificially raised in America as in the Old Country, and in America, of course, is included Canada, and not merely the United States.

* * * * * * *

But England is a small country, in physical dimensions, compared with America, and wild land is practically non-existent there, while the human population is comparatively dense.

* * * * * * *

America is a huge country and that is how it comes that Americans are able, being without the vast big game territories of the British Empire, to imagine, and probably carry out, such a scheme of artificial sport as the Pacific Coast Sportsmen's Club is now working on down in California.

* * * * * * *

Talk of the nouveau riche and his hand-raised pheasants in the Old Country (which he can't hit). He is completely put in the shade by a club which proposes to sell memberships to 4,000 would-be hunters of big game.

* * * * * * *

And to coop up $900,000 worth of lions, tigers, leopards, wild boars, buffaloes and other presumably ferocious animals of other lands, in a preserve of 53 square miles enclosed by $450,000 worth of escape-proof fencing, for the members to pot at.

* * * * * * *

Seems to the Old 'Un that here is a good chance for the circus masters and menagerie keepers to dispose of some old stock, because, after all, $900,000 is not likely to provide enough real wild beasts to satisfy the sportsmen's (?) lust for slaughter very long.

* * * * * * *

Some unfeeling person suggests that here would be a fine chance to get the really top price for Ursus Kermodei. Imagine the rush there would be to be the one to bag this unique (and harmless) specimen!

Paavo Nurmi's Story

As Told by Him to Charles E. Parker

(Copyright, 1925, in United States, Canada and Great Britain by North American Newspaper Alliance. Copyright (New York World) Press Publishing Company. All rights reserved)

This is the first of a series of articles on the remarkable athletic career of Paavo Nurmi, the marvel of Finland. At ten years of age he ran 1,500 metres in five minutes and two seconds, and now is breaking world's records about every time he faces the starter. Generally recognized as the greatest runner of all time, the story of his athletic life reads like a romance.

CHAPTER I

The Kid They Couldn't Keep Out

"My watch says five minutes and two seconds."

"I've got five minutes, one and four-fifths seconds."

"I show the same as Jonni—five minutes and two seconds."

This conversation among the expert timers of the Abo Urheilulitto—the athletic association of that small Finnish coast town—took place one Sunday afternoon in June, 1907, and amazement was descernible on their faces as they compared the stilled hands of their stop watches.

The distance covered in the run they had been clocking was 1,500 metres—a few yards short of the mile. The world's record for the course at that time was nearly one minute faster than the figures they quoted. Yet their wonderment rendered them almost speechless as the runner trotted up to learn his mark.

There was reason for that attitude, for the runner was an awkward, thin-limbed, flaxen-haired kid—an Abo grammar school youngster, just ten year of age.

For days the little chap had been pestering them to hold their watches while he circled the lumpy track which so recently had become the centre of Abolan interests.

His had not been an unusual request. The urge to athletic conquest had just taken hold of the little Baltic nation. Only the year before the latent ability of its hardy sons had been revealed to Finland by Ville Jaervinen, and throughout the land there were ambitions to emulate this newly acclaimed hero.

Record Stimulates Finns

Ville Jaervinen, as the record books will disclose, won the discus throw (Greek style) in the Athens Olympic Games of 1906. Some months before he had come upon a discuss and through experimentation had learned to scale the heavy plate great distances. He did not know the form employed in modern discus tossing—it was by sheer strength of arm that he propelled it. But in Athens the Greeks had insisted that not only the modern but the ancient style of discus throwing be given a place on the programme, and it was in the discus throw (Greek style)—an event no longer found in Olympic Games competition—that Ville achieved the triumph which was to serve as the incentive for Finland's phenomenal rise to its present high place in international athletics.

Finland scarcely could wait for the snows to disappear in the Spring of 1907 to launch an intensive campaign in preparation for the London Olympic meet of 1908. Running tracks were staked out on the fields and along the roadways; field event equipment, rudely fashioned, was set up, and weekly meets in every hamlet became a regular feature. The enthusiasm of the older athletes spread quickly to the youngsters.

On Sunday afternoon in Abo every schoolboy would be found perched upon some vantage point in or near the athletic field, each studying the form of some favorite as he scampered or leaped to victory. Throughout the week the journeys to and from the Abo grammar schools were not made with lagging feet. The little Villes, Hannes, Jonnis and Marttis no sooner spotted one another en route than a challenge was flung and a wild race under way.

In these impromptu races there was one youngster who outfooted every rival. With the speed of a whippet he would dash from the starting mark; in a dozen strides he would be out in front, and he would dance up the schoolhouse steps yards ahead of his rival or rivals and apparently unfatigued by his effort. The same result would come when those rivals demanded a "head start." And the Villes, Hannes, Jonnis and Marttis, acknowledging his superiority and impressed with the speed of his stringly legs, urged him to compete against the older athletes in the Sunday programmes of the Abo Urheilulitto.

"Run Away, Little Boy"

There was a condescending smile but a very positive shaking of the head when this ten-year-old summoned sufficient courage to ask the athletic officials if he might race with the older runners.

"No," they replied, "little boys like you would get in the way and you might get hurt. The older ones run too fast."

The ten-year-old turned away and reported to his waiting companions. For two days they discussed the case among themselves. They did not know how fast the older athletes ran. They must find out. And the next Sunday the ten-year-old was putting this new question to the Urheilulitto officials. When he had learned the time made between this stake and that stake—the stakes that marked the 1,500-metre course—he was anxious to learn the time in which he could cover the distance, and then began the pestering campaign which finally gained their indulgence.

The youngster was not equipped for speed racing when he crouched on the starting mark to await the signal. He was clad in his everyday clothes and wearing a stout pair of iron-heeled shoes. Only his coat had been removed to lessen the binding burden.

Ti the shout "Go!" he flashed away and with his scrawny limbs twinkling, his thin arms flailing the air, and his notstrils expanding with each breath, he whirled around the course to be caught at the finish in the almost unbelieveable time of five minutes and two seconds.

That ten-year-old was Paavo Nurmi. That race against time started a career in track athletics which has no parallel in athletic history.

Tomorrow: The Lad Who Ran With a Watch.

TIJUANA RACING

TIJUANA, Feb. 5.—Following are the results of today's racing:

First race, three-eighths mile—1, Sannatuga, 106, Roberts, $5.60, $4.40, $3.20; 2, Island Fairy, 105, Walls, $6.60, $3.80; 3, Friend Joe, 113, Doyle, $3.60.

Second race, five and one-half furlongs—1, Great Finisher, 107, Ellis, $6.80, $3.20, $3.40; 2, Big Indian, 110, Craig, $2.80, $2.60; 3, Seal Star, 107, Fator, $6.80.

Third race, five and one-half furlongs—1, Serena, 106, Piccirillo, $16.80, $8.40, $4.60; 2, Jay Roberts, 110, Elston, $8.00, $5.80; 3, Good Hope, 115, Barnes, $7.80.

Fourth race, one mile—1, Belle K., 98, Huntamer, $2.20, $2.80, $2.80; 2, Hon Box, 113, Cowan, $6.20, $4.80; 3, Cadmus, 105, Hoagland, $4.40.

Fifth race, five-eighths mile—1, Subtle, 100, Griffin, $10.20, $2.80, $1.60; 2, Mountain Oaks, 105, McHugh, $3.60, $3.00; 3, Mt. Shasta, 102, Elston, $5.60.

Sixth race, five and one-half furlongs—1, Osprey, 128, Walls, $5.00, $3.40, $2.60; 2, Coffeld, 98, Fisher, $6.80, $2.80; 3, Dominique, 112, Mex, $3.00.

Seventh race, five-eighths mile—1, Billy McCloy, 114, Taplin, $5.60, $2.60, $2.40; 2, Nantucket, 112, Barnes, $2.40, $2.60; 3, Fireplace, 109, DeFord, $5.20.

Eighth race, mile and seventy yards—1, Sweetgrass, 95, Hoagland, $10.40, $5.60, $3.60; 2, Buddie Kean, 105, Elston, $4.80, $2.60; 3, Boliver Bond, 104, Piccirillo, $7.80.

Ninth race, mile and one-quarter—1, Black Thong, 109, Ellis, $8.80, $2.80, $2.60; 2, Piedra, 104, Berg, $5.40, $4.00; Tag Day, 104, Smith, $4.20.

Correction — Yesterday's results, eighth race, Scarecrow was second instead of Sway.

Overnight Entries

First race, three-eighths mile—Jersey Red, 105; Brownetta, 105; Driftwood Blaze, 110; Swift Lady, 110; Lady Allen, 110; Wandering Belle, 110; Just Clare, 110; Flaxseed, 110; Ruth Gold, 115; Mi Amigo, 115; Panola, 115; Guess the Time, 115.

Second race, five and one-half furlongs—Fandango, 106; Kiel Diamond, 106; Arietta, 108; Calihan, 108; Home Plate, 108; Rattan, 108; Crest, 108; Review, 108; Dr. Hall, 108; Boerne, 108; Quail, 109; Marg. Madison, 104; Helen Cook, 104; Yorkshire Maid, 111; Stylish Miss, 111; Lucille Russell, 111; Mildred Ruth, 111; Runnyol, 113.

Third race, mile and seventy yards—Gloom Girl, 93; Edna Y, 105; Calithump, 105; Norain, 107; Tooters, 109; Whipsaw, 110; Ev. Harrigan, 110; Red Moon, 115; T. J. Pendergast, 112; Reydo, 112; Tom Owens, 112.

Fourth race, mile and seventy yards—Aggie, 98; Poacher, 107; Pearl Roots, 108; York Lassie, 110; Missoula, 110; Program, 110; Lady Leonid, 110; Meteor, 112; Lothair, 112; Lone Pine, 112.

Fifth race, five and one-half furlongs—White Lights, 102; Oakamine, 102; Miss Shasta, 102; Miss Ormond, 102; Little Bat, 102; Mountain Oaks, 102; Mt. Shasta, 104; Chilliwack, 104; Freemason, 109.

Sixth race, three-quarters mile—Chula Vista, 100; Beth Page, 100; Wo. Montgomery, 101; Good Times, 107; Excuse Me, 112; Lady Rose, 113; Bullet Proof, 112; Redskin, 113.

Seventh race, three-quarters mile—Not Enough, 99; Edmon, 104; Odd Seth, 110; The World, 111; Wolf's Cry, 112; Nayarit, 115; Bateman, 118; Dominique, 125.

Eighth race, one mile—Bosh, 99; Fair Rowena, 100; Lady Inez, 105; Bodyguard, 102; Polo Ground, 109; Lizette, 111; Crack o' Dawn, 112; Barn Dollar, 113.

Ninth race, five-eighths mile—Skokl, 113; Wild Thoughts, 113; Miss Caltha, 113; Miss Emma G, 113; Mau. Mulcahy, 113; Dell Evans, 112; Boomerang, 113; Raffles, 113; Harry Rudder, 115; Big Indian, 110; Emma Williams, 112; Honest George, 120; Stamp, 115; Noonglide, 123.

Track—Clear and fast.

LEICESTER KNOCKS CUPHOLDERS OUT

SCORE ONE TO NIL IN CUP TIE REPLAY

Thirty-Five Thousand Spectators Crowd Onto Field to Watch Sensational Soccer Game

LEICESTER, Eng., Feb. 5.—In a sensational game, Leicester City today eliminated Newcastle United from the English Football Association Cup competitions by one goal to nothing. Newcastle United are the Cup holders. The match today was a replay of a second round game in which the teams drew last Saturday.

The score last Saturday was 2-2. Leicester now meets Hull in the third round.

The game attracted a record attendance for the Leicester grounds, and 35,000 people jammed themselves into the enclosure before the gates were closed.

Newcastle kicked off against a strong wind. Leicester was the better at the opening of play, but several attempts were spoiled by offsides.

Bradley, the Newcastle goalie, was soon called on to save from a close range shot by Carr.

After half an hour's play, Carr scored. Leicester went on the defensive for a while, and Newcastle attacked fiercely. Goderidge saved a hot shot from Unwin, and Cowan shot over the bar. Leicester finished the half brilliantly, Carr putting in a fine kick, which Bradley was just able to tip over the bar.

Newcastle attacked almost savagely at the beginning of the second half, and Leicester had a trying time. Black, the City right back, gave a remarkable performance, however, and Goderidge was called on to save very few shots. Those which did penetrate to him he took with ease and safety, particularly two vicious kicks from Macdonald and Spencer.

How to Play Basketball

By EDWIN J. MATHER and ELMER D. MITCHELL
Coach and Athletic Director, University of Michigan

This is the twelfth of a series of articles written by Edwin J. Mather and Elmer D. Mitchell, coach and athletic director, respectively, at the University of Michigan, dealing with basketball in all phases of the sport.

XII

The underhand pass is made with either one or two hands. The height from which it is made varies from the knees to the waist. The arm reaches downward with the wrist and fingers extended downward also. If a two-handed pass, the wrist and fingers are held down in similar manner. As a general rule it is more useful to a team with small players than one composed of taller ones.

Usually the one-hand pass is a short, swift pass, made from the height of the middle of the thigh, with the elbow slightly bent. There is considerable wrist snap. The palm of the hand faces the direction of the throw. There is an upward drive to the pass so that it usually comes to the receiver just below the belt line. The one-handed pass can always be used to advantage by short players. There is some disadvantage to its continual use by tall men, because, when running, they are apt to lose balance when reaching over for it, or, again, the ball is apt to hit the knee and be fumbled.

Two-Hand Pass

The underhand pass, as used with two hands, is found wherever the short-pass game is the style being followed. Both short and tall players need it frequently. The two-handed pass has not the snap or speed of the one-handed pass, but is more accurate and easier to handle. The player making this pass usually brings the ball close to the body about thigh high, and then relinquishes it with a sweeping, graceful full-arm motion, nearly always taking a step in the direction of the throw. Where the step is not taken, the pass is to be made with more snap.

Common uses for the double underhand pass come in the following situations:

First. Following a pivot, when a pass is needed to a teammate who is trailing the play or circling behind the play.

Second. In the short-pass game when a criss-cross style of team play is used. The teammate who receives the ball is meeting it, and may be either ahead or behind the passer.

Third. It is the easiest way of getting rid of the ball quickly after receiving a bounce pass or picking up a free fumble.

Fourth. When a man with his back to his own basket wishes to pass away from his goal to a man who is advancing toward him. This pass is harder to guard from behind than an overhand pass, and also the receiver in this instance needs a float pass to be sure of handling it without slacking speed.

Overhand Pass

The overhand pass can also be made with one or two hands, the height from which it is released being between the waist and shoulders. Whereas in the underhand pass the arms and fingers are turned down, in the overhand pass they are turned up. In the overhand pass, however, the elbow is bent considerably. The ball is released with considerable elbow snap.

The one-hand pass can be short or long. The short pass is made with a snap, but the long one with a sweeping motion of the arm. Most generally the pass is made shoulder high, the ball traveling on a line or slightly downward. The palm of the hand faces the direction of the throw, with fingers pointed up and spread behind the ball. The ball is snapped twice, first as the elbow is straightened, then as the wrist releases it from the hand. The sweep of the arm is across the centre of the body.

The two-hand pass is nearly always a short pass. The ball is held on the sides, with palms pressing in, fingers upward and thumbs toward the body.

The next article will deal with additional passes.

COLDS IN THE HEAD INFLUENZA LA GRIPPE
Relieved in a night by
GRIP-FIX
IN CAPSULE FORM
Formula—Aspirin, Phenacetine, Quinine, Salol, Caffein, Cascara and Cinchophor Monobromate—just what your physician would use.
At all Druggists 35¢ BOX
THE VANCOUVER DRUG CO., LTD.
Special Agents.

THE
Y. M. C. A.
Provides for the Youth of Victoria
A Clean, Wholesome Programme
Physical, Educational, Social and Religious
Join Today

BARGAINS
IN
Boys' $16.00 Suits for $12.00
Boys' $15.00 Suits for $11.00
Boys' $14.00 Suits for $10.50
Boys' $12.00 Suits for $9.50
ARTHUR HOLMES
1314 BROAD STREET
Between Yates and Johnson Streets

JOE NOVAK IS LEADING GOLFERS

WILLIE HUNTER THREE STROKES BEHIND LEADER

George Von Elm Is Tied With Abe Mitchell With 147 for First Thirty-Six Holes

LOS ANGELES, Feb. 5.—Joe Novak, San Francisco professional, was leading the field with a score of 142 for the first thirty-six holes of the seventy-two-hole Southern California open golf championship, when darkness called a halt on the playing of the initial medal round at Hillcrest Country Club late today. Novak toured the morning eighteen in seventy strokes and took seventy-two for the afternoon.

Willie Hunter, former British amateur champion, followed Novak with a card of 70-75—145. George Von Elm, runner-up in the 1924 National championship, stood 77-70—147, his total tieing those of George Matin, Long Beach professional, 73-74—147, and Abe Mitchell, British professional, 77-70—147. Von Elm's 147 made him low man among the amateurs. Hunter, it will be remembered, became a professional about a month ago.

LEAGUE BOWLING

Arcades Give Brewers Slight Setback—Silver Springs Roll High Score in Second Game

The Arcades spoilt the chances of the Silver Spring Brewery from climbing into a clear lead in the City Bowling League by taking one game from them on Wednesday evening. The Brewers had no difficulty in the first two games of the series, but slipped in the final epasm, the Arcades taking this with 47 pins to spare.

In the second game the S.S.B. put up the second highest score this season, being only four pins below their high score of 932 rolled on January 4.

Wilcox Hat Company's "A" team advanced on the league leaders, the Night Owls, by taking two games from them in the Commercial League. Albertello, the Hatter recruit, was high man of the game with 497, and Johnson followed right along with 493.

On Saturday the James Island boys will be visiting the local alleys for two games against two representative teams from the City League. The first game is called for 3 p.m. and the second [illegible]0.

The scores follow:

Arcades				
Harness	164	177	128	469
Riddell	157	111	126	394
Brooke	169	181	155	505
Falk	137	178	168	483
Barton	161	158	164	483
	788	805	741	2334
Silver Spring Brewery				
Fairall	136	200	148	484
Malcolm	132	189	169	490
Walker	183	180	158	521
Handley	168	179	160	507
Miller	122	180	179	481
	741	928	814	2483
Commercial League				
Colonist Night Owls				
Griffiths	129	131	151	411
Marshall	118	131	150	399
[illegible]				
Johnson	202	143	148	493
Clarke	101	176	152	429
	715	723	776	2213
Wilcox Hat Co. "A"				
Manson	166	191	122	479
Jones	153	145	158	456
Armour	140	138	136	414
Albertello	179	145	173	497
Wilcox, sr.	159	144	140	443
	797	763	729	2289

TONIGHT'S ROLLER HOCKEY

Roller hockey games to be played tonight in the Victoria West gymnasium are as follows:

90 pounds—Foul Bay Midgets vs. Simcoes; Willows Canucks vs. V.I. Midgets.

110 pounds—Oakland Fireflies vs. Times.

GUYS WIN RUGBY

LONDON, Feb. 5.—Guys defeated St. Bartholomews in the first round of London Hospitals rugby cup competition today 8 points to 3.

Quick, Starting
SHELL
GASOLINE

LEHMAN PROVES BAR TO SHEIKS

IS CHIEF STUMBLING BLOCK IN SASKATOON GAME

Maroons Give Home Team's Aspirations Check When They Score Four Goals to Two

SASKATOON, Feb. 5.—Saskatoon's bid for a place in the playoff of the Western Canadian Hockey League was checked tonight when Vancouver Maroons scored a 4-2 victory in what was one of the most exciting games played here this season. High temperature today left the ice quite sticky and rolling pucks abounded, but despite these handicaps the teams dished up thrilling displays.

"Eagle Eye" Lehman proved the chief stumbling block in the Sheiks' desire to win this game. For two periods Lehman held the Saskatoon sharpshooters at bay, and when at last he did yield, it was on chances that could not have been pushed out. Lehman's all-around fine goal tending was the bright feature of a brilliant game.

Play was quite in favor of the Sheiks after the first period, when Vancouver got two of their goals.

A High Shot

Arbour started the scoring by flipping a high one into the rafters, from where it dropped down back of Hainsworth for a counter, while both teams looked in all directions for the rubber. Hainsworth, in clearing a shot from Boucher, passed the puck out to the side to Harris, who promptly put it back to Boucher, who camped in front of the goal. This gave Vancouver its second goal.

The third, for the Maroons, was the best of the evening. MacKay and Boucher combined to beat the defence and scored from close range. Reise got Saskatoon's first goal by breaking through Duncan and Moran to pick up his own rebound and toss it past Lehman. "Bunny" Cook gave the Saskatoon team more life and reduced Vancouver's lead to one by accepting a pass from "Bill" Cook, shoving the puck under Lehman as he went down to try a save. Nearly four minutes later MacKay went the full length of the ice unchecked and beat Hainsworth easily, for the whole Saskatoon team was down past the Vancouver blue line when MacKay made his break.

The Lineup

Saskatoon.	Position.	Vancouver.
Hainsworth	Goal	Lehman
Cameron	Defence	Duncan
Reise	Defence	Moran
———	Defence	Bostrum
Lalonde	Forward	F. Boucher
W. Cook	Forward	MacKay
Cook	Forward	Arbour
Scott	Forward	———
Bourgault	Forward	———
Denenny	Forward	McGowan
Gordon	Forward	Harris

Summary

First period—1, Vancouver, Arbour from Boucher, 5:25; 2, Vancouver, Boucher from Harris, 10:00.

Second period—3, Vancouver, MacKay from Boucher, 15:25.

Third period—4, Saskatoon, Reise, 10:35; 5, Saskatoon, F. Cock from W. Cook, 3:15; 6, Vancouver, MacKay, 3:50.

Penalties

First period—Reise.
Second period—None.
Third period—Lalonde.

TONIGHT'S BASKETBALL

Basketball games to be played tonight in the city basketball leagues at the Willows are as follows:

"C" men at 7:30, 11th Machine Gunners vs. Spencer's.

"B" men at 8:30, Sons of England vs. ex-St. Mary's.

"B" men at 9:15, C. P. S. vs. Victoria College.

NORMAL AND COLLEGE IN SCORELESS DRAW

Postponed Intermediate Rugby Game Played Yesterday in Storm Produces Good Rugby

The postponed intermediate rugby game between the Normal School and the Victoria College was played yesterday afternoon at the University School Ground and resulted in a scoreless draw. The game was played throughout a wind and rain storm, but was one of the best games played by these two teams.

The teams were as follows:

Normal School—Gagnon, Thomas, Horner, Cameron, Bagshaw, Wilcox, Martello, Brown, Martin, Laycox, Dickson, Tervo, Fitchett, Waught and Huxtable.

Victoria College—Greenwood, Parrish, Willis, Hodgson, McIntyre, Robertson, Fraser, Collinson, Diespecker, Bailey, Adamson and Dunn.

Conditions Improve For Winnipeg 'Spiel

WINNIPEG, Feb. 5.—With ice conditions improving hourly, the followers of the "roarin' game" of the Manitoba Curling Association's thirty-seventh annual bonspiel, today witnessed some keen competition in the feats of the several star and veteran rinks.

A feature of the afternoon was the defeat of Dunlop, St. Paul, a veteran visitor to the spiel. Kenny and his Granite Club aggregation, of Winnipeg, chalked up a 14 to 7 score to eliminate the St. Paul rink from the Dingwall trophy. Another surprise was the defeat of Harris, of Superior, by Beaison, of Unity, Sask.

Featherweight Title Will Be at Stake In New York Fight

NEW YORK, Feb. 5.—Negotiations practically have been completed for a fifteen-round match for the world's featherweight title at Madison Square Garden on March 20, between "Kid" Kaplan, of Meridon, Conn., recognized as world's titleholder as a result of his victory in the recent tournament conducted by the New York State Athletic Commission, and Edouard Mascart, of France, champion of Europe.

The fight would constitute a real world's title contest, Robertson pointed out, since Kaplan and Mascart are recognized kings of their division here and abroad.

Teams Break Even in Spencer's Basketball

Spencer's Victoria and Vancouver stores broke even in the two basketball games played in the Mainland city on Wednesday evening. The Victoria boys won by 26 to 21, the score at half-time being 14-12, this game proved a thriller, both teams playing very good basketball. The Vancouver girls beat Victoria 7 to 4. This was a hard-checking game, with the teams evenly matched. After the games the Vancouver players entertained their visitors at Purdy's Cafe. The return game will be played on February 13.

GOLF AT COLWOOD

Team Match Arranged for Sunday Next—Course Now in Finest Possible Condition

A very interesting club fixture will be played at Colwood Golf Club on February 8. Two teams as nearly even as possible, will fight a round of singles in the morning. The afternoon will be occupied with foursomes. In this event all players will play from the tee, and sides will take their choice of balls with which to finish the hole. The player whose tee shot is discarded is to play the second stroke.

It is possible that a few players have been overlooked and consequently have not been personally notified. These are asked to notify the secretary at once, so that the full event can be published early.

Members who have not yet made their replies are requested to do so today. Better course conditions than exist at present are not possible and golfers were never keener, so a glorious day must result.

HEARTS MUST UPHOLD AULD REEKIE'S HONOR

May Have Hard Job to Defeat Kilmarnock—Partick Thistles Also Face Stiff Battle

EDINBURGH, Feb. 5.—In only three of the games down for decision in the second round of the Scottish Cup, scheduled for Saturday, are teams of the first string placed opposite each other, the other nine survivors of the first frame being drawn against either second or third division clubs. Of course, perhaps the most interesting will be that between Airdrieonians and Queen's Park, in view of the fact that Queen's Park were unfortunate to lose to Airdrie last Saturday in a league game.

Due to the elimination of Hibernians, the Capital City is left with the Heart of Midlothians only to uphold the honor of "Auld Reekie" and doubts are expressed whether the Hearts will be able to prevail over Kilmarnock in the second stanza or not.

Paisley is the scene of the game between St. Mirren and Ayr United. The latter occupy the basement position in the league and for the last few weeks they have been steadily going back.

Glasgow Rangers are expected to be in "exhibition" form against Montrose, and their visit to the East Coast is regarded as no more than that, for in the Third Division, Montrose have not any brilliant record.

A formidable task is set Partick Thistle when they meet the leaders of the Second Division, Dundee United. Partick have traveled along well in the senior string, standing fifth from the top, but it is conceded that they have been very lucky.

Comparison of the record in both divisions, between Celtic and Alloa, whom the Irish meet on Saturday, shows that both have won eleven games and drawn seven. Celtic have lost nine to Alloa's eight. The tournament is scheduled for Celtic Park.

Other games:
Arbroath vs. Clyde.
Hamilton vs. East Stirling.
Dykeshead vs. Peebles Rovers.
Dundee vs. Lochgelly.
Armadale vs. Aberdeen.
Vale of Leven vs. Solway Star.
Motherwell vs. Arthlie.
Falkirk vs. Dumbarton.
Raith Rovers vs. Boness.

HON. A. MEIGHEN RESTATES POLICY

Continued from Page 1

made on the King Government to permit of export of power. Essential raw material would, under Mr. Meighen's policy, be carefully conserved to Canada.

It is evident he does not believe equalization of freight rates possible. The King Government has given this country five different rate schedules in ten months. Mr. Meighen believes there must be freight rate concessions to the Far West and Far East to foster interprovincial trade, the most binding influence in the Dominion.

In other resolutions he will deal with other national problems. He believes the Dominion's efforts should be concentrated on business revival and expansion. Viewing with alarm the enormous emigration to the United States he would save Canadians to Canada by making this country prosperous and expanding to give our workers constant employment and just remuneration. It can be said that his policy as stated on tariff, taxation and transportation, has met with approval of prominent men of all classes in every part of the Dominion.

Marooned Family Rescued

OROVILLE, Cala., Feb. 5.—After being marooned for two days and a night on a rock ledge in the Feather River, a mile above this city, Mr. and Mrs. Charles Williams, negroes, and their three-year-old daughter were rescued this afternoon, when they boarded a log which had been floated down to them by rescuers on the shore, a hundred feet away.

The oldest banknote appears to have been dated as early as 1399, B.C

Piccadilly
LONDON
Smoking Mixture
A perfect blend of the finest tobaccos
Will please the most exacting smoker
25¢ PER PACKET

Printing
Lithographing
Bookbinding
Ruled Forms
Loose Leaf Binders and Supplies
THE COLONIST
Commercial Department
Phone 197

Colonist Crossword Puzzle

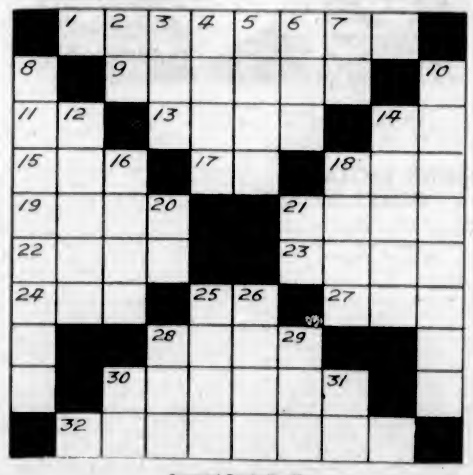

Crossword Puzzle No. 65

How to Solve the Puzzle

Each number in the diagram indicates the beginning of a word, reading either vertically or horizontally. The same number in some cases begins both a vertical and a horizontal word. The definitions of the words to fill the diagram are given in the lists labeled HORIZONTAL and VERTICAL, with numbers showing where to start the words in the diagram. To see how many letters each word has, count the white spaces until you come to a black square. If you have put in the correct words, they should all agree, horizontally and vertically, with the definitions, and you have solved the puzzle correctly. The solution of today's puzzle will be shown in an early issue.

Key to Crossword Puzzle No. 65

Horizontal

1. Funny actor.
9. Runners.
11. Denoting place.
13. You.
14. A state in the U.S. (ab.)
15. Decay.
17. Alternative.
18. Boy.
19. Measures of time.
21. Long hair about the neck of animals.
22. Species of tree (pl.)
23. An Arab prince.
24. Chemical termination.
25. Depart.
27. Sheep's cry.
28. Exist.
30. Refuge (pl.)
32. To tear, or cut.

Vertical

2. Conjunction.
3. To wipe your feet on.
4. Heard in empty buildings.
5. Hunted in the Fall.
6. Anger.
7. Thus.
8. Pure.
10. Temperate.
12. One of the earth's zones.
14. A crane.
16. A weed, or allowance of weight.
18. A young sheep.
20. Steamship (ab.)
21. Myself.
25. Bestow.
26. On the other side.
28. Lake (French).
29. Girl's name.
30. Exclamation.
31. Street (ab.)

A	M	P	H	I	T	H	E	A	T
B	A	L	E		E	A		O	V
A		A	I	M	L	E	S	S	L
N	A	C	R	E		D	E	E	D
D	I	E		A			T	O	M
O	R		R		U	S	A		O
N		B	O	O	R		L	I	M
	B	A	T		O		E		
D	A	S	T	A	R	D		G	
E		T	E		A	I	S	L	E
B	L	I	N	K		L	E	E	D
T	O	N		I		L	E	N	D
	A	G	A	T	E		D		Y
I	F		S	E	A	L			

Answer to Puzzle No. 64

Named for the state and truly great
YOU can buy this famous Whiskey today only because it has reached perfect maturity. This is our pledge as well as our promise—and your assurance that in buying Old Kentucky you are securing a "Bourbon"—full-bodied, rich and smooth.
A TIME HONORED FRIEND OF YOURS
Old Kentucky
BOURBON WHISKEY
This advertisement is not published or displayed by the Liquor Control Board or by the Government of British Columbia.

CAPITOL - NOW PLAYING

A Tale of a Girl Who Mocked Cupid!

Colleen Moore and Conway Tearle

IN

"FLIRTING WITH LOVE"

Adapted From Le Roy Scott's Great Novel, "Counterfeit"

Added Attractions

Mermaid Comedy—"What a Night!"

FOX NEWS HODGE PODGE

FREE LOGE SEATS

The Capitol Theatre invites Mrs. Halliwell, Devonshire House, and two friends of her own selection, to be its guests any day this week. Please detach this coupon and present to cashier.

A New Name Every Morning—Watch for Yours

The Screen

NAZIMOVA

In Oscar Wilde's

SALOME

Nazimova's Greatest Picture

The Stage

JOSEPH EVANS

Presents

Woman and Whine

A Scream From Beginning to End

Prices: Adults, 25c and 35c. Matinee, Saturday, Adults, 25c; Children, 10c.

ADDED ATTRACTION

Saturday Matinee Only—IRIS GASKILL in SALOME DANCES

—PLAYHOUSE—

All Week **COLISEUM** Usual Prices

MONSTER DOUBLE ATTRACTION

ELLIOTT DEXTER and MILDRED HARRIS in

"By Divine Right"

Replete With Big Thrills and Tense Situations

Popular prices, 25c and 35c. Evening 6:45.

REGINALD HINCKS

Presents the World's Longest Laugh

"Charley's Aunt"

The Greatest Comedy Ever Produced

Matinee Wed and Sat., 2:30, 25c and 10c

COLUMBIA

TODAY

"THE SILENT STRANGER"

Featuring

Fred Thomson

World Champion Athlete and Stunt Man Is Coming to Thrill Every Member of This Community

Also

JACK DEMPSEY

in

"FIGHT AND WIN"

And

Third Chapter

"THE RIDDLE RIDER"

ROYAL

TONIGHT

AND TWICE SATURDAY

$1.10—Matinee Tomorrow—$1.10

PERCY HUTCHISON

And His Entire

QUEEN'S THEATRE CO.

22 English Artists in the Hilarious Farce 22

Nightie Night

A Roar of Laughs

As Played by Mr. Hutchison at Three London Theatres, Twice Before H.M. the Queen

Prices

Evenings: 55c, 85c, $1.10, $1.65 and $2.20

Saturday Matinee: 55c, 85c, $1.10

(Prices Include Tax)

CAPITOL

NEXT WEEK

Norma Talmadge in Secrets

The Secrets of a Wife—!

Remember "Smilin' Through"—"Within the Law"—"Ashes of Vengeance"?

Here is their peer—a drama that goes deep into the soul—that bares another side of life—that gives the thing that'll make you just a little bit more happy.

Eugene O'Brien supports the star

DOMINION

NOW PLAYING

THE SILENT ACCUSER

Featuring

"PETER THE GREAT"

The Secret Service Dog, and

ELEANOR BOARDMAN

ALSO

COMEDY SPECIAL

"The Cannon Ball Express"

DOMINION NEWS

First Appearance

RACHMANINOFF

ROYAL

MONDAY, FEBRUARY 23

Box Office Sale February 20

PRICES

$2.50, $2.00, $1.50, $1.00 (Plus Tax)

MAIL ORDERS NOW

Director, Mrs. Ricardo

Few Austrians Unemployed

VIENNA, Feb. 5.—The number of unemployed persons receiving doles from the government in Austria has reached 190,000, the highest number since the reconstruction period began.

STRAWBERRY VALE NEWS

STRAWBERRY VALE, Feb. 4.—Strawberry Vale Women's Institute held their regular monthly meeting in the Institute rooms, Tuesday, with Mrs. Williams, president, in the chair. The standing committees for 1925 were formed, and the following ladies appointed conveners: Legislation, Mrs. Foster; home economics, Mrs. Laycock; immigration, Mrs. Fenshaw; ways and means, Mrs. Groutedge; child welfare, Mrs. Bennett; publicity, Mrs. Rowland.

Activities for the immediate future include a social evening in Strawberry Vale Hall, on February 12, when a home-cooking stall, as well as a booth for home sewing, will be features. Mrs. Jones and Mrs. Rowlands were appointed a committee in charge of the social. An invitation to inspect the Victoria Steam Laundry was accepted and arrangements will be made to visit the plant in company with a neighboring institute.

Mrs. George Jones was appointed to take charge of the renting of the Strawberry Vale Hall, and all inquiries should be made to Colquitz 5R for this purpose.

The regular fortnightly card party, under the auspices of the Strawberry Vale Women's Institute, was held in Strawberry Vale Hall on Tuesday evening, and proved very successful. The following prizes were awarded after an interesting game of whist: Ladies, Mrs. D. Murray; consolation, Mrs. C. Fisher; gentlemen: Mr. D. Murray; consolation, Mr. A. Longland. A social hour was spent following the game, and refreshments were served by the ladies, with Mrs. Groutedge and Mrs. Rowland in charge. The next card party will be held February 17, in Strawberry Vale Hall.

A silver tea is being held by the ladies of St. Columbus Church on Friday afternoon, in Strawberry Vale Hall, from 2 o'clock until 5 o'clock.

At the Playhouses

DOMINION THEATRE Thrills, sustained excitement, love interest, natural comedy and unusual human appeal mark "The Silent Accuser," the Metro-Goldwin picture at the Dominion Theatre. It was produced and directed by Chester M. Franklin, and is presented by Louis B. Mayer. "The Silent Accuser" is a melodramatic novelty and also serves to introduce a new star to the screen. The newcomer is Peter the Great, an unusually intelligent police dog. If there is such a thing as personality in a dog, Peter the Great has it. Peter the Great plays the title role of the story, which was written by Jack Boyle and adapted to the screen by Frank O'Connor and Mr. Franklin, who have crammed their yarn with fast action. The cast is headed by Eleanor Boardman, Raymond McKee and Earl Metcalfe.

CAPITOL THEATRE What type of screen actress would you call Colleen Moore? One would naturally suppose that in the motion picture business, where players are catalogued as certain types and must forever be identified as such, that Colleen Moore would have her classification. But she hasn't. Despite the fact that Mr. So-and-so, who made his first success with a beard, must continue to wear a beard to be successful, and, despite the fact that Miss Whatever-Her-Name is doomed to play vampire roles, Colleen Moore has risen to the top untraditionally. As a matter of record, Colleen Moore has never played one type of role consistently. The producers have found her a composite of many types and she has played them all successfully. Most prominent during the past year or more in comedy she has achieved the reputation as the screen's leading comedienne. In "Flirting With Love," showing this week at the Capitol Theatre, she is portraying a difficult dual personality role, a part calling for both comedy and emotional interpretation.

COLISEUM THEATRE At last here is a picture that can be given unqualified praise. "By Divine Right," at the Coliseum Theatre, is as nearly the perfect movie entertainment as it would be possible to find. Aside from the fact that it is the first of Elliott Dexter's own productions for Grand-Asher, and that it represents the culmination of a lifetime ambition, it is in itself worthy of consideration from every class of audience. It is a picture to make people think and R. William Neill, who made it, deserves unstinted credit. The cast is admirable, too. Mildred Harris is leading woman; Anders Randolf is in the heavy role; DeWitt C. Jennings, Sydney Bracey, Grace Carlisle and Jeanne Carpenter complete the list—and every one is a perfect artist.

PLAYHOUSE THEATRE The hitherto paradoxical figure of speech "clothed in nudity," actually is made real by Nazimova in her newest photoplay, a film version of Oscar Wilde's "Salome," which is now showing at the Playhouse Theatre. In the famed Dance of the Seven Veils this great Russian star has contrived to portray the daughter of Herodias as she slips out of the last and seventh veil without giving any basis for censorship.

COLUMBIA THEATRE In "The Silent Stranger," Film Booking Office attraction playing at the Columbia Theatre, movie fans will see Fred Thomson, world champion athlete, in a series of remarkable feats of horsemanship. The film shows Thomson as Jack Taylor, an ex-service man, who is now deaf and dumb, saying good-bye to his horse, Silver King. But, with the devotion to his master that is only known by a horse or dog, Silver King jumps a fence and follows the stage coach. Jack, seeing Silver King, leaps from the fast moving stage to the horse's back. Thomson's next bit of daring riding is a stunt calling for him to leap from the saddle to the branch of a tree while the horse is going full speed. The action throughout the entire story is swift. Thomson mixes his riding and athletic ability nicely. At one time he jumps clear over a Ford car into the saddle. The most daring stunt of all is made when he does a flying mount on a runaway team, rides them in Roman style, and finally stops the horses.

VETERAN ACTOR COMPLETES CAST OF SECRETS FILM

Charles Ogle, veteran film actor, was engaged by Norma Talmadge to play an important role in her latest First National picture, "Secrets," recently directed by Frank Borzage. This picture is to be the attraction at the Capitol Theatre all next week.

Ogle for twenty years was on the stage and started his film career in 1906 with Edison, with which company he played for seven years, later spending four years in the Famous Players' studio. In Norma's latest picture Ogle has a western role, appearing with Eugene O'Brien in the Wyoming sequence of the story.

Frank Borzage, of "Humoresque" fame, directed "Secrets," with the veteran Gaetano Gaudio as his cameraman. Heading Norma's supporting cast is Eugene O'Brien, "the perfect lover," and a famous star of both stage and screen.

Others in the cast are Gertrude Astor, Charles Ogle, Emily Fitzroy, Clare McDowell, Patterson Dial, George Nichols, Francis Feeney, Winston Miller, Frank Elliott, Clarissa Selwynne, George Cowell, Harvey Clark, Alice Day, May Giraci, Percy Williams, Florence Wicks, Clyde Tracy and Winter Hall.

Lumbago

End it now

The aching begins to ease up—the stiffness to relax—the moment you use Sloan's. It needs no rubbing. The liniment itself sends fresh blood tingling through the affected spot. In no time—you're free of pain. All druggists—35 cents.

Sloan's Liniment —kills pain!

AMUSEMENTS

The Screen

Capitol—Colleen Moore in "Flirting With Love."

Coliseum—Elliot Dexter in "By Divine Right."

Columbia—"The Silent Stranger," starring, Fred Thomson.

Dominion—Eleanor Boardman in "The Silent Accuser."

Playhouse—Nazimova in "Salome."

The Stage

Royal — Percy Hutchison in "Nightie Night."

GRAND OPERA TO BE GIVEN AT CONCERT

Visiting Artists, Miss Holt, Coloratura-Soprano, and Mr. E. Cook, Basso, Here Next Tuesday

Scenes from grand opera are to be included in the programme which is to be given next Tuesday afternoon at 4 o'clock at Memorial Hall by two visiting artists of more than ordinary distinction: Miss Lois Holt, coloratura-soprano, and Mr. Edwin Cook, basso-canto. Each of these artists is well-known in the United States. Miss Holt, who comes from the State of Georgia, was the original Alice in "Alice of Old Viennes"; Mr. Holt also has had considerable experience, both in opera and concert work. The first part of the programme will consist of scenes from Massanet's "Thais"; the second—and last—part of the programme will be scenes from Verdi's "Rigoletto," Miss Holt taking the part of Gilda and Mr. Cook the part of Rigoletto.

Additional numbers in the programme will give each of the singers an opportunity to appear as concert artist, this section of the programme to be as follows:

(a) "Little Bells of Seville" ..... (Samuels)
"The Night Wind"..... (Farley)
"At the Well"..... (Hageman)
Lois Holt

(b) Alexander's Feast, "Revenge, Timotheus Cries"... (Handel)
Mr. Edwin G. Cook

(c) Old French songs, in costume, arranged by Doedat de Severac
La Semaine de la Marlee
Les Belles Manieres
L'Auvergnat
Lois Holt

(d) "The Pilot"..... (Rogers)
"Crucifix" ..... (La Forge)
"Sea Gypsy" (Clough-Leighter)
Mr. Edwin G. Cook

The concert is being given under the patronage of the Ladies' Musical Club of Victoria, which is greatly impressed with the enthusiastic character of the receptions given these artists at Duncan and elsewhere on the Island.

A little higher in price, but—
what a wonderful difference
a few cents make

Old-Timers Make Gay At Cumberland Revel

CUMBERLAND, Feb. 5.—The second annual reunion of pioneers of this district was held in the Ilo-Ilo ballroom on Monday evening, when a large crowd gathered and exchanged greetings and talks of other days. The first item on the dance programme was the old-fashioned waltz. Many of the old-timers took to themselves partners they danced with twenty-five years ago, and showed the younger element just how a waltz should be danced, minus the jazz.

Mr. John Thomson, chairman of the committee of management, extended a hearty welcome to all, saying how pleased he was to see so many people whom he knew in the good old "early days." He regretted the absence of some who had attended the gathering last year, but who had since crossed the Great Divide, and were greatly missed. He also expressed the regrets of his committee at the unavoidable absence, through sickness, of Mr. John Bruce, Mr. George W. Clinton, and Mr. John Baird.

The grand march was led by Mr. and Mrs. Thomas White, residents of Cumberland long ago, but who now reside in Nanaimo. They came up from the Hub City specially to attend the reunion. Mrs. Florence Cliffe, of Comox, the first white girl to come to the district, was also an honored guest. Mrs. Cliffe's eldest son, Lucius and his wife, were also present. "Lu," as he is popularly known throughout the district, was the first white boy to see the light of day in this district. Another honored guest, who came from Prince Rupert specially to be present at this annual affair, was Mrs. F. Beveridge (formerly Mrs. H. Short).

All the old dances were on the programme—lancers, jersies, quadrilles, etc.—which were much enjoyed by the old-timers. Mr. Thomas Pearce, of Happy Valley, delighted the audience with several well-rendered songs. Supper was served by a ladies' committee, consisting of Mesdames R. Robertson, J. Lockner, J. Derbyshire, F. Slaughter, C. McDonald, J. Thomson, A. McIntyre, S. Davies, J. Aspeci, A. Maxwell. The men's committee was comprised of Mr. John Thomson, Mr. R. Robertson, Mr. W. Whyte and Mr. Wm. McLennan. Mr. James Walker acted as floor manager, with Mr. J. Struthers as door keeper.

DANCE ARMORIES BAY ST.

5th Regt. C.G.A. **Saturday**

BASKETBALL, ONWEGOS VS. COLONIST—8 P.M.

5TH REGIMENT BAND, Under Bandmaster Sidney Rogers

ADMISSION 25c

Members of H.M. Forces in Uniform Admitted Free

Miss Lois Holt, Coloratura-Soprano, of Georgia

AND

Mr. Edwin Cook, Bassa-Cantanto

In Scenes From Massenet's "Thais," Verdi's "Rigoletto"

And Also Groups of English and Old French Motion Songs

Memorial Hall, February 10th, at 4:15 P.M.

Reserved Seats, $2.00. Tickets, $1.00 and $1.50. On Sale at Fletcher's Music Store

Order Your Farm Help Now

TO BE OF SERVICE to Western Canadian farmers and help to meet their needs in securing competent farm help, the CANADIAN PACIFIC RAILWAY will continue its farm help service during 1925 and will include in this service, as last year, the supply of women domestics and boys.

Through experience in the last two years, the Company is now in touch with a number of good farm laborers in Great Britain, Norway, Sweden, Denmark, France, Holland, Switzerland and other European countries and can promptly fill applications for farm help.

In order to have the help reach Canada in time for the spring operations, farmers requiring help must get their applications in early, to enable us to secure the help needed.

Blank application forms and full information regarding the service may be obtained from any C.P.R. agent or from any of the officials listed below. THE SERVICE IS ENTIRELY FREE OF CHARGE.

THE CANADIAN PACIFIC RAILWAY COMPANY

Department of Colonization and Development.

WINNIPEG,—M. E. Thornton, Superintendent of Colonization.
T. S. Acheson, General Agricultural Agent.
Canada Colonization Association.
SASKATOON—W. J. Grow, Land Agent.
H. F. Kemer, Special Colonization Agent.
REGINA—G. D. Brophy, District Passenger Agent.
CALGARY—T. O. F. Herner, Assistant to Superintendent of Colonization.
EDMONTON—J. Miller, Land Agent.
VANCOUVER—H. J. Loughran, Land Agent.

H. C. F. Cresswell, Superintendent. J. S. DENNIS, Chief Commissioner.

Guest: "Do you use anthracite coal?"
Hostess: "Oh, yes. Cook made this pie with it."
—The Passing Show

STUDENTS' RECITAL OFFERS INTEREST

Programme to Be Given Tomorrow Afternoon Under Ladies' Musical Auspices

Admission to the students' recital, which is to be held at the home of Mrs. J. O. Cameron, 1065 Moss Street, at half past two o'clock tomorrow (Saturday), is to be confined to active and student members of the Ladies' Musical Club, members of the executive and of the programme committee. Following is the programme:

Duet (by request), "Second Rhapsody" (Liszt), Miss Barbara Fraser and Miss Jessie Jones; piano, "The Field Daisy" (Beaumont), Miss Kathleen Irving; violin, "Berceuse" (Mabel Ackerniley), Margaret Morrison; piano, "Etude" (Baar), Miss Mary Leith; piano (a) "Forest Sounds" (Dennee), (b) "Melodie" (Italienne), Miss Eileen Ruffle; recitations (a) "Consolation" (b) "If You Should Meet a Fairy" (Rose Fyleman), Peggy Allen (piano accompaniment, Miss Powell); piano, "Lento" (Cyril Scott), Miss Isabel Pike; piano (a) "Unit D'ete" (Binet), (b) "Allegro" (Bach), Miss Marguerite Vooglit; piano, "Air de Ballet" (Chaminade), Miss Irene Rust; piano, "Sonata No. 7," first movement (Haydn), Kenneth Bennett; piano, "Barcarolle" from "Tales of Hoffman," Miss Bertha Wootton; violin, "Berceuse" (Godard), Miss Alice Carlson; piano (a) "Valse" (Brahms), (b) "Valse" (Grieg), Miss Mary Senkler; piano, "Prelude in G Minor" (Rachmaninoff), Miss Margaret Sayer; songs (a) "Thou Art So Like a Flower," b) "Ravissant da Papillon" (Turner Malley), Miss Betty Savannah; piano, "En Courant" (Godard), Miss Eva Anderson; duo, violin and piano (Mozart), Miss Yvonne de Bretigny and Miss Trudie Green; piano, "Prelude in C sharp Minor (Rachmaninoff), Miss Flora Allen; songs (a) "Autumn" (Landon-Ronald), (b) "Love I Have Won Thee" (Landon-Ronald), Miss Ellen Bridge.

An Inactive Liver Is the Cause of CONSTIPATION

When your liver gets sluggish and inactive your whole health suffers.

Your bowels become constipated; you have sick and bilious headaches; your tongue coated and furry; your breath bad; specks float before your eyes, and often you feel as if you were going to faint, especially if in a crowded place where there is little or no ventilation.

When in this condition there is only one thing to do, and that is to take

MILBURN'S Laxa-Liver Pills

They will stimulate the sluggish liver so that it will regulate the flow of bile to act properly on the bowels and thus clear away all the poisonous matter that is responsible for all your liver troubles.

For sale at all druggists and dealers; put up only by The T. Milburn Co., Limited, Toronto, Ont. (Advt.)

Export of Pulpwood

QUEBEC, Feb. 5.—That the proposed embargo or export duty on pulpwood be not imposed until after the most careful consideration of its effects upon rights of all those interested, and upon Canadian interests in general, was the text of a resolution adopted by the Canadian Lumbermen's Association at its annual convention here today.

This advertisement is not published or displayed by the Liquor Control Board or by the Government of British Columbia.

The Colonist's Pictorial Page

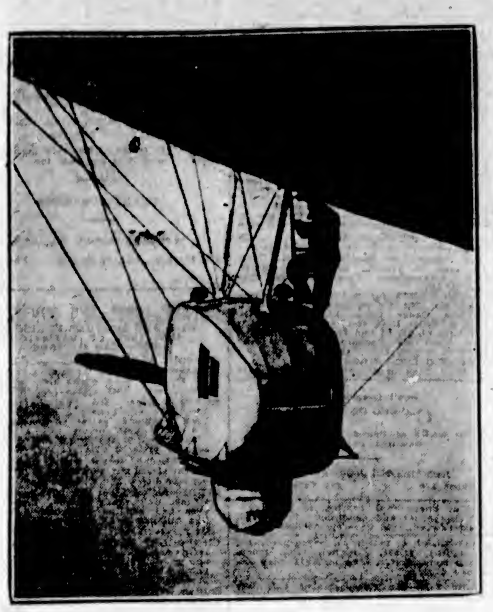

W. L. Richardson, who was in charge of the aerial photography unit on the dirigible Los Angeles, climbs down from the great gas bag to one of the engine cabins from which he took pictures of the eclipse

Horse racing on the main street at Newport, New Hampshire, is one of the features of the winter carnival held in the town annually

This young "equestrian" of Oakland, California, owns a mount that can be ridden without danger. His father brought it from the South Sea Islands and it is said to be 250 years old

Miss Catherine Chadwick Noyes, well-known society girl of New York and winner of a scholarship at a law school, has now given up the social whirl to make a name for herself as a "Portia"

Patrick, the little son of Lady Plunkett, will fall heir to one of the largest fortunes in the world when he comes of age. His father, Lord Plunkett, is a well-known member of the British nobility

Above are shown Lady Alice Scott, with Major Thornton, who took part in the shoot arranged in honor of Prince Henry, on a visit to the Duke of Buccleuch at his estate in Scotland

Phoebe Jane Fairgravem, 22 years of age, of St. Paul, holder of the woman's parachute jumping record, will attempt to beat the mark she set for the world in 1921, when she made a jump of 11,500 feet from an airplane

Workmen are filling the cracks in the dome of the famous St. Paul's Cathedral, London, with compressed cement in their effort to save the towering edifice that has overlooked the city for so many years

Another visitor at Murren, Switzerland, provides a good picture for the photographer by taking a spectacular jump during a run down one of the slopes

Prince Ferdinand of Liechenstein, a tiny independent state that borders Hungary, had to have a special act of parliament passed before he could marry Miss Shelagh Brunner of Belmont Hall, England

The arrival is shown of M. Herbette, the first French ambassador to the Soviet Russian capital in Moscow. Left to right, are: Madame Herbette, M. Kagan (with beard), M. Herbette and M. Florinsky

Quebec folks and many hundreds of visitors are taking full enjoyment of the winter season. This photograph shows Miss Sid Brewster out for a dog team trip with Arthur Beauvais, brother of Fred Beauvais, whose name was prominent in the recent Stillman divorce case

Mrs. Fannie Bandelier, widow of Adolph Francis, distinguished American anthropologist, is shortly to head an expedition to unexplored parts in South America in the hope of securing data on early man

The U.S. dirigible Los Angeles is shown slowly settling to earth at Lakehurst, N.J., with a cargo of scientists and cameramen, after viewing and photographing the eclipse from a mile in the air

Important Notices, Employment, Business and Professional Directory, Wants, Etc.

The Daily Colonist
INDEX TO CLASSIFIED ADVERTISEMENTS

For the convenience of those who wish to refer to any special advertisement in the Classified Columns, the following list has been alphabetically arranged, and each classification furnished with a number, viz.:

COMING EVENTS 1
MALE HELP WANTED 2
TEACHERS WANTED 66

The numbers shown on the right side of each heading appear in consecutive order in the columns. The alphabetical arrangement is not consecutive.

Acreage—For Sale 43
Acreage—To Rent 46
Acreage—Wanted 42
Agents—Wanted 69
Announcements 3-A
Autos for Hire 80
Automobiles 68
Business Opportunities 64
Billiards and Pool 36
Boats and Launches 28
Business Directory 1
Coming Events 38
Cycles and Motorcycles 9
Church Notices 57
Dancing 6
Dressmaking 9
Educational 49
Farms for Rent 47
Farms for Sale 48
Farms Wanted 44
Flats and Apartments to Rent 21
For Sale—Miscellaneous 13
Furnished Rooms Wanted 17
Furnished Rooms to Rent 18
Financial 39
Houses for Sale 35
Hotel Directory 10
Housekeeping Rooms to Rent 19
Lost and Found 15
Music 7
Violin 7a
Singing 7b
Piano 7c
Miscellaneous 10
Money to Loan 37
Personal 38
Professional Directory 44
Property for Sale 45
Property Wanted 41
Poultry and Livestock 27
Room and Board 16
Room and Board Wanted 14
Summer Resorts 65
Socialties and Lodges 5
Situation Wanted—Male 4
Situation Wanted—Female 5
To Rent—Houses 23
To Rent—Furnished Houses 24
To Rent—Miscellaneous 8
To Exchange 61
To Lease 58
Teachers Wanted 66
Timber Brokers 60
Wanted—Male Help 2
Wanted—Female Help 3
Wanted to Rent—Farms 61
Wanted to Rent—Acreage 42
Wanted to Rent—Flats and Apartments 22
Wanted to Rent—Houses 25
Wanted to Rent—Furnished Houses 26
Wanted to Rent—Miscellaneous 15
Wanted—Miscellaneous 12
Wanted—Housekeeping Rooms 60
Wanted to Buy—Houses 40
Wanted to Borrow 66

CLASSIFIED ADVERTISING RATES

One and one-half cents a word each insertion, nine cents a word a week, with a minimum of 15 words, cash with order. No advertisement accepted for less than twenty-five cents.

Death and Funeral Notices, $1.50 first insertion, $1.05 for each additional insertion.

Marriages, Card of Thanks and In Memoriam Notices, $1.50 per insertion.

Birth Notices, $1.00 per insertion.

Business or Professional Cards of four lines or under, $6.00 per month. Additional space at $1.50 per line per month.

BIRTHS, MARRIAGES, DEATHS

BIRTHS

MAXAM—In San Francisco, California, on February 5, 1925, to Mr. and Mrs. William H. Maxam (nee Miss Frances A. Mellor), both late of Victoria, B.C., the gift of an 6¾-lb. son.

DEATHS

MACVICAR—At the family residence, 1081 Hampshire Road, Mary Harriet Garriock, beloved wife of John MacVicar, formerly of Winnipeg.

Funeral Monday, at 11 a.m., from Thomson's Funeral Parlors.

FUNERAL DIRECTORS

SANDS FUNERAL CO.
Office and Chapel, 1523 Quadra Street
Phones 5295 and 6685

WE naturally want our loved one cared for by one whom we know, one who understands, one who is competent, one who sympathizes.

MONUMENTAL WORK

J. MORTIMER & SON—Stone and Monumental work. 739 Courtney Street. Phone 3402.

COMING EVENTS 1

AMPUTATION Club semi-monthly invitation dance, Friday, Feb. 6, 9 p.m.

ESQUIMALT Scottish Daughters—Business meeting at Sailors' Club tonight (Friday, February 6), at 8 o'clock.

MILITARY 500 and dance, Conservative rooms, Campbell Building, Monday, February 9. 52 good scrip prizes. 6:30, 25 cents. No reserved tables this week.

NEW Friendship Club dance every Saturday night, in the K. of P. Hall. Good company; good music; clean dancing. We get the right kind of crowd. Charlie Hunt's orchestra. Usual 50c, ladies 25c.

NAPOLEON dance, Caledonia Hall, Saturday, February 7, 8:15. Popular and clean dancing. Zala's 4-piece orchestra. Admission: Ladies 65c, gents 50c.

VALENTINE dance, Orange Hall, Friday, 8th, 8:30 to 11:30. Good music. Admission 25c. Refreshments.

W.A. to Canadian Legion whist drive, tonight. $5.00 highest score; other good prizes. 25c.

WANTED—MALE HELP 2

BIG rush of business coming soon—Will you be a $3-a-day man or a $19-a-day man when prosperity returns? You still have time to get into the Auto Business before the big rush starts. Profit by the boom by being in a paying trade.

For Particulars See
INTERNATIONAL ENGINEERING SCHOOL,
619 View Street.

GROW mushrooms in your cellar for us. $35 weekly. Illustrated booklet and particulars for stamp. Dominion Mushroom Co., Toronto.

LEARN wireless and travel. Complete Marconi spark and valve transmitting and late type receiving gear. Classes now forming. Telephone 26 for particulars. Sprott-Shaw School.

MAKE Money at Home—$1 to $3 an hour for your spare time writing showcards for us. No canvassing. We instruct and supply you with work. West-Angus Showcard Service, 39 Colborne Bldg., Toronto.

WANTED—Men and women to earn $5 to $25 weekly at home. No canvassing; experience unnecessary; distance immaterial. Particulars, 3c stamp. Address T. W. Chadburn, Dept. C-5, Station D., Toronto.

WANTED—Paperhanger out of work, to paper three rooms; have paper. Phone 1572L.

FEMALE HELP WANTED 3

EXPERIENCED salesladies wanted. Apply The Famous Store, 751 Yates St.

LADY, age about 32 (widow with little girl about 8 not objected to), good plain cook as housekeeper. One who would appreciate a good permanent home. Write, stating age, nationality, and wages required to Box 6982 Colonist.

SPROTT-SHAW Schools — Commercial, Stenography, Secretarial, Collegiate, Preparatory, Wireless and Radio courses. Day school now open. Phone 29, or send for prospectus.

SITUATIONS WANTED—MALE 4

EXPERIENCED Dane gardener wants pruning, and any other kind of gardan work. Apply M. Karlsson, 1065 Pelkington Street. Phone 5626X.

IF you want a carpenter, phone Labor Hall, 2564.

J. PEARSE, chimney-sweep, 919 Dunn Avenue. Phone 5040L1. All work guaranteed.

ROSES pruned and sprayed, borders dug, planted, lawns laid down. Charges moderate. Phone 7364L2.

TREE falling and topping, tree surgery. Phone 5253L1.

SITUATIONS WANTED—FEMALE 5

EXPERIENCED stenographer, knowledge of bookkeeping and mimeographing; highest references. Phone 5124L1.

HOUSEWORK wanted, by the day, by a reliable Englishwoman. Phone 4545R.

STENOGRAPHER, 10 years' experience, including law, bookkeeping, mimeographing, desires position. Box 4975, Colonist.

EDUCATIONAL 6

ADVERTISER wants school or teacher for girl, aged 9; central district; moderate. Box 4046, Colonist.

B.C. DRAMATIC SCHOOL—Classes full. Reservations made for vacancies.

COLLEGIATE SCHOOL, Victoria, B.C.—Preparatory school for boys. Individual attention. Prospectus on application.

ENGINEERS coached for certificates. W. G. Winterburn, 601 Central Bldg.

NORTH Vancouver School for Girls — Healthy location; moderate fees. Principal Miss Phillip, 1601 Lonsdale Avenue. Particulars and prospectus, phone 7323N, Victoria.

ROCKLANDS Academy, affiliated with Sprott-Shaw School—Complete courses leading to any Canadian or American university. Alex. G. Smith, M.A., headmaster. James H. Beatty, manager.

SPROTT-SHAW, 1612 Douglas Street—Courses: Commercial, Stenography, Secretarial, Radiotelegraphy, Preparatory, etc. Day school, night school. Jas. H. Beatty, managing director. Telephone 29.

SHORTHAND SCHOOL, 1511 Government Street. Business subjects, thorough tuition. K. A. MacMillan, principal. Phone 574.

MUSIC 7

COLUMBIA SCHOOL OF MUSIC won the highest honors and gained the greatest number of passes in Victoria in Summer examinations of Royal Academy. Tuition by trained teachers in Singing (Italian method), Piano, Violin, Theory, Harmony, Elocution. Pupils monthly recital. 1154 Broad St., opp. Times Building. Phone 7372.

BANJO, MANDOLIN, GUITAR, and all stringed instruments taught by W. G. Plowright, 1116 Broad Street. Phone 1442. Res. phone 1111Y1. Hours, 1 to 8 p.m., except Saturdays.

DOMINION Academy Music, Fort and Cook. Madame Webb, I.S.M. 121 successes last year, including L.A.B.; highest in city. Pupils' monthly recitals. Phone 1461.

VICTORIA SCHOOL OF NATURAL EXPRESSION
Hibben-Bone Bldg. Phone 4114
Principal:
MISS CLARE POWELL, L.R.A.M.
Branch: 1712 Fairfield Road. Phone 4315Y

VIOLIN

ERNEST SEMPLE, violinist and teacher. Phones 2847 and 5747.

PIANO

ADAM BOYD—Piano, singing, theory. 1569 Yates. $1.50 per month. Phone 4271L.

MISS M. ROBERTS, teacher of piano, organ and theory. 6526 Blackwood Avenue.

TO EXCHANGE 8

HALF SECTION of land, near Edmonton; one of the best in Alberta; crop failures unknown. 140 acres in cultivation; modern buildings, plenty water. Will exchange Victoria property. Henry Aumphlett, 616 Union Bank Bldg. Phone 6346.

IF you have property you wish to exchange see Charles F. Eagles, 611 Sayward Block.

KELOWNA, B.C.—Going concern, 26 acres, stock and implements, splendid bed, apple, peach and prune orchard; some of land seeded to timothy and clover; present owner produces large crops of tomatoes, onions and tobacco. Buildings consist of: Modern house with cement basement, tobacco house, poultry house, barn for stock, piggery and implement shed. Land has free irrigation, and is clear title. Owner will trade for place on south end of Vancouver Island. Price complete, $20,000. DUNFORDS, LTD., 224 Pemberton Block. F. R. CARLOW, Mgr.

WILL exchange 2 lots at Fort George for light delivery Ford. Box 506, Parksville.

$6,500—Four houses in good town in Sask. Rented and paying good interest. Trade on city property or acreage close in. F. F. Higgs, 248 Pemberton Bldg.

DRESSMAKING 9

DRESSMAKING—Coats, dresses, blouses, remodelling and children's clothes. Phone 5688L.

DRESSMAKING—Blouses, kimonos and alterations promptly done. Room 16, 707½ Yates Street.

FIRST-CLASS dressmaking. Evening gowns specialty; fitting guaranteed. S. Swanson. Phone 5568.

MISS BLAND, 1113 Quadra Street (near Fort). Dressmaking and tutoring. Phone 4637L.

MISCELLANEOUS 10

ALL your trash will bring you cash, such as rags, bottles; also tools, stoves, furniture, or anything else. We call anywhere and pay best prices. Phone 5146.

ANYTHING in house repairs. Roofs repaired and tarred. Work guaranteed. Estimates free. Phone 7276, 3249L.

D. F. SPRINKLING, ladies' and gents' tailoring, remodelling and renovating, dyeing. Phone 4166, McGregor Block.

DANGEROUS trees topped and felled by reliable people. Phone 5442R1.

PAINTING, paperhanging, kalsomining, glazing. J. J. Ross, 954 Pembroke, cor. Quadra. Phone 3262.

PAINTING, paperhanging and kalsomining. F. H. Ross. Phone 4315.

SKATES hollow ground. Carver's, 637 Fort.

SAFETY razor blades resharpened, razors honed and set, 25c. F. L. Cox, 637 Fort.

SAWS, all kinds, filed, set, gummed, etc. Phone W. Emery, 1547 Gladstone Ave.

FOR SALE—MISCELLANEOUS 13

CLOTHING, FURS, ETC.

CLEANING out all of our stock, half price. Suits, coats, dresses, skirts, sweaters, kimonos, etc. The Famous Store.

GREY fur coat, ¾-length, good condition. $50. Phone 18.

MUSICAL INSTRUMENTS

A GOOD-TONED piano, new Bohmer, $275. 'Cello, $350. Violin outfit, $45. Blide cornet, $45. Hickling's, 741 Pandora.

FOR Sale—Gramophone, cabinet, excellent tone, just like new; also five dozen records, $50. Phone 2182L.

FINE old Italian violin. Violin repairs and adjustments. W. Daniels, 817 Pandora Avenue.

GERHARD HEINTZMAN player-piano, in Circassian walnut case, magnificent tone, latest mechanical improvements, in splendid condition; cost $1,550, sacrifice $475. Island Exchange, 736 Fort Street.

SPAETHE cottage piano, walnut case, ivory keys, in good condition. $265. Phone 13.

FURNITURE

BARGAIN—3-piece mahogany parlor set, A1 condition, $37.50. Hall stand, bevel mirror, box seat, $19.50. Carter's, 531 Bay Street, corner Government Street.

BARGAINS in good clean rugs, carpets and runners, all sizes. Carpeteria Co., 961 Fort Street.

BEDROOM SUITE, 5 PIECES, CREAM ENAMEL; $95, BARGAIN. W. DANIELS, 817 PANDORA

CONTENTS of seven-roomed house, sitting room, dining-room, kitchen, four bedrooms. What offers? 915 Caledonia Ave.

FURNITURE for sale. Apply evenings. 2326 Blenshard Street.

FUMED oak ex. table with three leaves, $24. Tyldesley's, 749 Fort Street.

G.O. BUFFET, leaded light doors, $25. Tyldesley's, 749 Fort Street.

SOLID oak round ex. table, with 6 dining to match, in fine condition; complete, $37.50. Island Exchange, 739 Fort Street.

SNAP—Quarter-cut G.O. ex. table, split pedestal and claw feet, and 5 leather-seated chairs with spring seats, only $69. Oddy's, 1614 Douglas Street.

WARDROBE, with drawer, $8.50. Tyldesley's, 749 Fort Street.

RADIO

NEW stock Burgess A. & B. Batteries just in.
SUN ELECTRIC CO.
1766 Douglas St. At Yates

WARREN Junior Loud Speakers, $13.50. Western Canada Radio Supply, Ltd., 642 Fort Street, Victoria. Phone 1846.

199 AND 201A Tubes, $4.50. Crowther Bros., 552 Yates Street.

MISCELLANEOUS

ALL black soil, clay and manure delivered, ploughing, harrowing and general teaming done. Phone 165 or apply 1444 Kings Road.

AUTO Knitter, in new condition, only $25. P.O. Box 1074, Victoria.

FOR SALE—MISCELLANEOUS 13 (Continued)

BOOK of Knowledge, new, beautiful leather binding. Sacrifice for cash. Box 4062, Colonist.

THE RECORD EXCHANGE
577 JOHNSON ST. PHONE 136

VICTOR COLUMBIA PATHE

BRING us the records you are tired of. We will exchange them for you, charging you 15c each for this service. Or we will sell you guaranteed records at 6 for $1.

EDISON BLUE AMBEROL CYLINDER RECORDS
3 FOR 31c. EXCHANGED, 10c EACH
NOTE THE NUMBER

BABY Carriage Exchange, 942 Fort, near Vancouver. New and used carriages, all styles. Lowest prices in town. Repairs. Phone 4816R2.

BARGAIN—5-hole Weller range, with tile back and water jacket; good as new; only $45. Oddy's, 1613 Douglas Street.

BLACK soil and manure delivered; general teaming done. Phone 7456L2. J. M. McGee.

BABY carriage, English, like new, $20; pulky, good condition, $6.50. Phone 4618R2.

CARPETS, every description, guaranteed clean and sterilized. Larger work in city, has visits before purchasing. Island Window and Carpet Cleaning Co., 618 Fort Street. Phone 5414.

COAL and coke. 18c per sack. Dry kindling wood, 5 boxes $1. William Osgood. Phone 7456.

D.H. SINGER machine, almost new, $25; hand machine, $10.50; moleable steel range, $30; new Kodak, No. 1A, $16, cost $25. Winchester .22 repeater, $12.50. Hotten, 313A Fort.

DIAMOND ring, 3-stone, perfect; snap at $85. Phone 7461L3.

ENGLISH baby buggy, lined hood, good condition, $17.50. Phone 4795L. Box 4014 Colonist.

ENAMELLED sink, 30 in. by 50 in., with 2 back and fittings complete, only $10. Island Exchange, 736 Fort Street.

FOR sale—A few used range bargains at H. C. Hardware, 713 Fort Street.

FOR Sale—Rifle, Win., .66-09, $35; shotgun, 16 gauge, D.B., $17.50; cowhide suitcase, $12.50; genuine old violin, by Hopf, $50; Hohner accordion, $11.75; microscope, $5.75; sample suitcases, $1.75, 2-plate condenses, $5.75, phones, $4.00 ohms, $1.50; sample razor strops, 75c. Franch pearl necklaces, $2.75; crystal set, $5.50; Petsma field glasses, $2.75; guitar-zither, new, $1.75; inner tubes, new, 75c; boy's bicycle, $13.50; Lenox Perfect bicycle, $17.50; oil bicycle lamps, 90c; gold-filled spectacles, to fit any sight, $1.75. Jacob Aaronson's New and Second-Hand Store, 561 Johnson St., 4 doors below Government St. Phone 736.

HAVE you seen the latest in electric delis? Lowest price in the city.
SUN ELECTRIC CO.
1766 Douglas St. At Yates

IF you want a ton or ½ ton of best Wellington coal in a hurry, phone 3626. William Osgood.

LARGE double ovrn range, large salmon net. Mac's Store, 1415 Store Street.

MAILING list of 1,500 well-to-do Vancouver residents, carefully prepared by reliable Vancouver authorities. Price of list, $25, which will not be sold to any two people at firm's in the same line of business. If addressing only is required, our charge is $10 per thousand for supplying the names and addressing. Newton Advertising Agency, suite 24, Winch Bldg., City.

MALLEABLE steel range, $2 per week. Phone 4686. 1424 Douglas Street.

MONARCH range, used three months, like new, four holes; cost $130; price $75. Phone 2165L.

NO. 106 BERLIN molder, 10x4, price $1,000. The Moore-Whittington Lumber Co., Ltd., Victoria, B.C.

OAK BAY—Coal, 75c per sack, delivered. Phone Oak Bay Transfer, 2322.

RANGES sold, repaired, traded, moved, connected; coils made. Southall, 762 Fort.

REMINGTON No. 11 typewriter, guaranteed as new; bargain, $60. Island Exchange, 739 Fort Street.

SOOT for sale, 50 cents per sack, delivered. Large quantities special rates. Caley, chimney sweep. Phone 1726.

WARDROBE trunk, latest style, like new; snap, $17.50. Island Exchange, 739 Fort Street.

WILLIAMS portable typewriter, splendid machine, excellent condition, cheap. 840 Kelvin Road.

100 CIRCULAR letters, including stationery, $3.95 to $4.95; following hundredes 50c. Newton Advertising Agency, 24 Winch Bldg.

Established 1906
"Advertising is to business as steam is to machinery."
"INVASION FROM THE SOUTH"
Protection against the "Invasion from the South" which had put a tariff wall against Canadian farmers and manufacturers, was made by Sir Augustus Nanton, President of the Dominion Bank. "Canada," he said, must draw closer together. "We should trade with those who will trade with us on equal terms." Sir Augustus continued "We should buy Canadian or British goods, and build up the country and Empire." Buy all you can at locally made goods and buy the best within the British Empire.
—Colonist, 28/1/25.

NEWTON ADVERTISING AGENCY
Advertisement Writers and Advertising Contractors
Multigraph and Mimeograph Circular Letters and Postcards. Addressing, Mailing. Rates Quoted for Local, Dominion and Foreign Publications
Suite 24, Winch Bldg. Phone 1915

WANTED—MISCELLANEOUS 14

Phone 2154. MRS. JOWITT, 321 Fort. The SECOND Discarded Clothing Store above Blanshard.

Look for the BLUE signboard. We buy. Don't mistake the store. We call.

ABSOLUTELY best cash prices paid for ladies', gentlemen's and children's good-class DISCARDED CLOTHING. Phone 5642, or call Mrs. Wardale, 1062 Douglas St.

ABSOLUTELY HIGHEST PRICES PAID for rags, bottles, tools, stoves, furniture, or anything you wish to dispose of. We call anywhere, any time. Phone 3169.

ABSOLUTELY best prices paid for good-class furniture, carpets, ranges, china and silverware. Phone 2654.

CAMERA, postcard size, with rapid anastigmat lens; must be good condition and cheap; would give in part payment vest-pocket Kodak with anastigmat lens. S. Booth, Thetis Island, B.C.

DISCARDED artificial teeth or bridgework wanted, any condition. Cheque remitted upon receipt. L. Baker, 356 Crawford Street, Toronto, Ont.

DIAMONDS and old jewelry. Aaronson's, 561 Johnson Street. Phone 736.

DON'T Hesitate—Phone 3409 if you have any furniture you wish to dispose of. Our representative will call and offer current prices. Island Exchange, 739 Fort St.

GENTLEMEN'S DISCARDED CLOTHING BOUGHT
BEST PRICES PAID WE CALL
SHAW & CO.
736 FORT STREET PHONE 191

GOOD second-hand carpet, suitable for living-room. Must be cheap. Box 1042 Colonist.

PHONE 4186—WE PAY BEST PRICES for bottles, rags, tools, stoves, furniture, or anything else you wish to dispose of. We call anywhere, any time. Try us.

RETURNED soldier buys anything, calls anywhere, any time. Pays best prices. Phone 638, night 6140L.

RAGS, bottles, furniture, old clothes, junk, etc. Best prices. Phone 3143X1.

WANTED—Upright piano; must be cheap for cash. Box 4014 Colonist. Phone 4766L.

WANTED—Ham off or state make and cash price. Box 4001, Colonist.

Double Service in Want Ads

You can telephone your answers, as well as your classified advertisements, to The Colonist. Readers are often interested in Want Advertisements that do not carry the names or addresses of advertisers, but a Colonist box number. For the accommodation of those readers who find it inconvenient to write an answer, and to serve the advertiser better, we will take replies to Box Numbers over the telephone.

The Colonist Service is available from 8 a.m. to 10 p.m., excepting Sundays. Phone 11.

WANTED—MISCELLANEOUS 14 (Continued)

WANTED—Good tube radio set. State make, price and all particulars. Must be a good set. Box 3617, Colonist.

WANTED—Some good furniture for dining-room, parlor and bedroom, for cash. Box 3295, Colonist.

ROOM AND BOARD 15

A SUNNY south room (beautiful bathroom adjoining), and board in luxuriously appointed private house. Every comfort. Best neighborhood. Walking distance. Maid kept. Specially reduced Winter terms. Box C. M. G., Colonist.

ABERDEEN HOTEL, 641 McClure—Private hotel boarding house, steam heat, hot and cold water in rooms, white cooking. Phone 1616.

A COSY suite, facing south, modern conveniences; seven minutes to Postoffice. Excellent home cooking. 135 Superior St.

A FEW vacancies at Alexandra House; excellent cuisine, moderate rates. Phone 2678.

A COMFORTABLE home with best home cooking, inclusive rates, moderate. Garage. 328 Douglas. Phone 7214Y.

A FEW vacancies at Alexandra House. Excellent cuisine, moderate rates. Phone 2376.

BOARD-RESIDENCE, modern; reasonable terms. Phone 5752Q. 480 Superior.

BOARDING House for gents. Home comforts. "Snafelli," 816 Cook. Phone 5465L.

ETHEWOLD, 706 Cook—A real home at attractive rates. 3031L.

FIRWOOD Lodge, 595 Cook Street—First-class room and board. Phone 1138.

LADY can accommodate paying guests; all white cooking; heated; central; garage. Phone 4601L.

LARGE, comfortable room, suit two; board optional; garage. 7557R.

ROOM and breakfast, private house, walking distance. Miss Hedwen, 1527 Cumsuin Street.

TWO bright, comfortable rooms, with board, near sea and car. Phone 5767R1.

1050 SOUTHGATE—Select room and board, all modern conveniences; close to car, city and park. Phone 3676L.

VERY superior 9-roomed house, just off Linden Avenue. Apply 1054 Burdett Avenue.

SIX-ROOM semi-bungalow, fully modern; 3 convenient to town; $15 per month. Victoria Realty Co., 218-17 Central Bldg. Phone 3665.

5-ROOMED bungalow at Esquimalt, $15 per month. A. S. Barton, 111 Pemberton Building.

$16—6-ROOMED house, 434 Hillside; 3 newly decorated, clean and sunny. Phone 5295L.

$5 A MONTH and up—Unfurnished or furnished rooms, flats and cabins. 1636 Hillside.

743 VANCOUVER—Rooms, with breakfast; housekeeping rooms; furnace; fireplace. Central. Phone 1667R.

HOUSEKEEPING ROOMS TO RENT 19

CLOSE James Bay Hotel—Warm, select rooms, every convenience, garage. Phone 5009T.

COMFORTABLY furnished housekeeping rooms; sea view; also bed-sitting-room, furnished. Phone 3676R.

DELHI HOTEL—Housekeeping and single rooms. 617 Yates St. Mrs. Shelton.

FURNISHED housekeeping rooms; electric light, gas, 5 minutes City Hall. 1515 Quadra.

HOVE LODGE—Housekeeping rooms, children not objected to. Phone 7298O. 516 Michigan Street.

HOUSEKEEPING rooms, electric light, cold water, steam heat, gas, elevator service, $5 to $16 per month. The Griffith Co., Ltd., Hibben-Bone Bldg. Phone 1166.

ONE or two housekeeping or furnished rooms, cheap. 1187 Johnson St. Phone 5064L.

ST. HELENS, 338 Courtney St. (opposite Cathedral)—Housekeeping rooms and apartments. Rooms for transients. Phone 4841O.

TO Rent—Housekeeping room, near Parliament Buildings. Phone 7477X.

2-ROOM housekeeping suites, clean and bright, low rent. Apply 810 Pandora Ave. Phone 961.

FLATS AND APARTMENTS TO RENT 21

AT Morrison Apartments, corner Hillside and Chesler, Fairfield—Large suite, furnished or unfurnished, heated, also fireplace.

AT Leland Apts., 2612 Douglas—Bright, modern 2 and 3-room suites, unfurnished.

ATTRACTIVE, sunny, front suite, furnished or unfurnished. Stanley Apartments, Linden Avenue.

A FURNISHED suite, heated, fireplaces, gas, phone; near Parliament Buildings. 456 Quebec Street.

AT Normandie Apartments, corner Cook and Balmoral Road—Furnished suite.

AT 619 Vancouver—Suite or single rooms; furnace; furnished or unfurnished.

AT Mt. Edwards, Vancouver St.—Front furnished flat for rent. Phone 5346.

BEVERLEY Building, 724 Yates St.—We have an outside suite of 3 rooms, unlimited hot water, steam heat, electric light, elevator, gas. Managed by Jos. A. Griffith. Phone 5476L.

CORAL Court, 424 Simcoe St.—One unfurnished suite, overlooking Strait; will furnish. Phone 2584.

CYN-DO-MYR Apartments—Largest and best furnished apartments in the city. 756 Michigan Street. Phone 5527L.

CARLTON—Nice heated furnished suites; week or month. 717 Pandora. 5833O.

DAINTY little flat, good location; business man or woman. 646 Simcoe. 5666R.

FAIRFIELD—Cosy furnished apartment; suit business girls, close in. Phone 6884X.

FURNISHED apartment—Kitchen, bedroom, range, sink, gas; $25. 1551 Pandora. Phone 4706L.

FURNISHED suite, 1967 Collinson; large veranda, modern and close in. Phone 5564 or 5621R.

FURNISHED 9-roomed apartment, every convenience, furnace heat and water, garage; $75 a month. Phone 5178L.

FOR furnished and unfurnished vacant suites, 1, 2, 3 and 5 rooms, phone 5056. Victoria Realty Co., 537 Central Bldg.

FIELD Apartments, modern, furnished; three-roomed suites; steam heat; private baths.

OAK BAY, close car—Unfurnished suite, fitted range, steam heated; $25. Phone 5661.

SYLVESTER APARTMENTS
Furnished Housekeeping Rooms
Single or En Suite
Steam Heat—Hot and Cold Water
Sylvester Block, 715 Yates St. Phone 5551O

SUITE to rent in Mt. Douglas Apartments, Oak Bay Junction; one of the nicest and best furnished in the city. Apply office, ground floor. Phone 572.

TORONTO Apartments, James Bay. One suite to now to let. Gas as well as coal stove. Rent, $15.00. Apply to Agent, J. C. Bridgman, 604 Broughton Street.

THE Linden—Nice warm three-roomed suite. 1155 May Street.

THE Kensington, 916½ Pandora Avenue—Suite for rent; adults only. Phone 5050O.

FLATS AND APARTMENTS TO RENT 21 (Continued)

4-ROOMED suite, unfurnished, hot and cold water, gas range, $15. Phone 5761R.

4-ROOM unfurnished suite, close in, $15. J. N. Holland, 208 Pemberton Blk.

WANTED TO RENT—FLATS AND APARTMENTS 22

WANTED—5 or 2 unfurnished rooms or flat; steam heat. Box 6893, Colonist.

TO RENT—HOUSES 23

TO RENT
Corner store in Esquimalt; good location, with all modern conveniences.

FURNISHED HOUSE TO RENT
Niagara Street, nicely furnished, 4 rooms $75.00

UNFURNISHED HOUSES
Richardson Street, garage, 7 rooms 25.50
Empress Avenue (interior) newly decorated), 4 rooms 35.00
Collinson Street, fully modern, 6 rooms 45.00
Johnson Street (can be converted as four suites) 40.00

B.C. LAND & INVESTMENT AGY., LTD.
622 Government St. Phone 126

A 5-ROOMED bungalow, situated near tennis courts, Fort Street; cement basement, furnace, stationary wash tubs, verands, nice entrance hall, sitting-room with open fireplace, dining-room en suite; kitchen and pass pantry; 3 good bedrooms with clothes closets; 3-piece bathroom with enamel fixtures. House has just been kalsomined all through. Lot 50x176, to a lane. Will rent to good careful tenants for $25 per month.
ROBERT GRUBB & SON,
Mahon Building, 1112 Government Street

ATTRACTIVE modern house, six rooms, excellent condition. 2719 Mt. Stephen Avenue. 5015Y.

FOR the convenience of house hunters I keep posted in my window a list of vacant houses, with short description, and the rental plainly shown. Please ask for any further information you may desire. J. T. Bridgman, House Agent, 604 Broughton St.

FOR Rent—1415 Fernwood, 8 rooms, furnace, garage, $27.50; 2516 Bank, 8 rooms, overlooking city, $25; 6 rooms and piano, $15; 4-room modern bungalow, $15; 5-room cottage, $15; 5 rooms, close in, $15; 4 rooms, furnished, $5. J. B. Livesy, 204 Sayward Block. Tel. 564.

FOR Rent—4-roomed modern bungalow, $15 per month; 2587 Grahame Street. Cameron Investment & Securities Co., Ltd., Moody Block. Phone 2760.

FOR Rent—Modern 6-room house, furnace, garage; close to George Jay School and Central Park. Phone 4816L.

LARGE house, good repair; 1½ acres grounds, fruit and flower gardens, chicken houses and barns; high location; close to car. Will lease, $35 month. Arthur Coles, 1205 Broad Street.

MODERN house, close in, newly decorated, garden, hen house, etc.; $21.50 month. Including water. Phone 2635L.

MODERN house, 5 rooms, basement, open fire, garage and garden; rent reduced to modern 7-room house. Victoria West, 4 bedrooms, $35; modern 6-room bungalow, James Bay, $25; modern house within city, open fire, garage, ½ acre fruit trees, $55; modern nine-room house, Fairfield, $35. HARRY AMPHLETT, 216 Union Bank Bldg. Phone 6909.

PARTLY furnished 4-room cottage; water, light, garage, tennis court, beach wood; 5 minutes from Uplands car and Witney School; rent $15 month until July 1st. Apply Box 5864, Colonist.

VERY superior 9-roomed house, just off Linden Avenue. Apply 1054 Burdett Avenue.

SIX-ROOM semi-bungalow, fully modern; 3 convenient to town; $15 per month. Victoria Realty Co., 218-17 Central Bldg. Phone 3665.

5-ROOMED bungalow at Esquimalt, $15 per month. A. S. Barton, 111 Pemberton Building.

$16—6-ROOMED house, 434 Hillside; 3 newly decorated, clean and sunny. Phone 5295L.

$5 A MONTH and up—Unfurnished or furnished rooms, flats and cabins. 1636 Hillside.

7-ROOM modern house, $30 per month. 550 Beach Drive. Will sell $600 cash, easy terms. D. H. Bole, phone 1140.

7-ROOM modern house, near Parliament Buildings, 535 Government St.; rent $35 month. Apply 585 Michigan Street.

WANTED TO RENT—HOUSES 24

I RENT houses, furnished or unfurnished. Also furnished or unfurnished apartments. Clients waiting. Phone your listings. Harry Amphlett, 812 Union Bank Bldg. Phone 6909.

WANTED TO RENT—FURNISHED HOUSES 25

WANTED—Completely furnished modern bungalow, preferably with grounds; 3 bedrooms, living room with fireplace, kitchen, bath, etc.; convenient for car and beach, in or out of city; 3 adults. State full particulars first letter. Box 3656, Colonist.

TO RENT—FURNISHED HOUSES 26

A THREE-ROOM furnished cottage, $18. Two rooms, furnished, $12. Apply 5014 Fernwood.

A FIVE-ROOM furnished house, close to The Oak Bay car line. 965 Cowichan Street.

CLOSE James Bay Hotel—Well furnished 6-roomed house, furnace, $50. Phone 5009T.

HOUSES, furnished and unfurnished, for rent and for sale on easy terms. Fred M. Russell, 1803 Broad Street. Phone 4615.

LADY, out during day, offers part of partly furnished house, to married couple, close in. Box 2614, Colonist.

SEVEN-ROOM semi-bungalow, in good condition; well furnished and in good locality; $45. Extra choice well-finished house, 5 rooms; Oak Bay; hot water heating, open fire, splendid condition; $75. H. Amphlett, 216 Union Bank Bldg. Phone 6909.

ST. PATRICK STREET, Oak Bay—Eight-room, four bedrooms, all modern conveniences, garage. Immediate possession for six weeks, monthly rental $110, which includes services of cook. Heisterman, Forman & Co. Phone 55.

THREE-ROOM cottage, completely furnished, newly renovated, modern, ready for immediate possession. 1613 Crescent Road, Foul Bay. Phone 5524L.

6-ROOM modern house, fully furnished, including piano; close in. J. N. Holland, 208 Pemberton Blk.

POULTRY AND LIVESTOCK 27

DOGS AND CATS

ADVERTISER has for sale some beautiful pointer pups, 2 months old; first-class stock; will be right for next season. Price reasonable. For particulars write Box 4646, Colonist.

ALL breeds registered dogs. Victoria Premier Kennels. Phone 3436 or 5146.

FOR Sale—Bear and coon hound, six months old, mother and father good tree barkers and den dogs. Dad Jones, 2367 Quadra Street, Victoria.

RED Chow (bitch), 1 year old. Apply 212 Belleville Street. Phone 4726R.

SCOTCH terrier dog pups, $15 each. Bradley Dyne, Duncan.

SOME grand English bulldogs, all registered. Low price for quick sale. 537 Fort Street, Victoria.

MISCELLANEOUS

CANARIES — Genuine Gluck Rollers (registered), including winners at recent show. Satisfaction guaranteed. Apply Barber Shop, corner Menzies and Toronto.

CANARIES—Genuine Rollers, guaranteed singers, $5; hens $1. 1719 Denman St.

AUTOMOBILES 28

AN Overland 90, good shape, $275. Overland 76, electric light and starter, $165. 18-passenger Packard stage, like new, $5,500.

USED PARTS for Cadillac "8," Hudson Super Six, Big Six Studebaker, Gray Dort, Maxwell, Dodge, Chev., Light Six Buick, Briscoe, Buick D-45, H-19 and K-46; Saxon, Overland 79, 85, 85 and 90; Willys-Overland 88-4, Twin Six Parkard, Commerce and Maxwell trucks, and many others.

PACIFIC AUTO WRECKING CO., LTD.
511 View (Ask for Mr. "Junkie") Phone 6186

Don't Overlook Our
CLOSING-OUT SALE
USED CARS at Prices That Cannot Be Equalled in Victoria

REVERCOMB MOTORS, LTD.
Phone 579 955 Yates Street

CASH Snap—Ford Touring, in good running order and condition. Price $150. J. Greenwood, 1626 Government Street.

CADILLAC 3, model 56, seven-passenger coach, $1,500. Maxwell 1-ton truck, dump body, $275. "Junkie," 941 View St. Phone 3459.

FOR Sale—Big five-passenger car, late model, splendid condition, cheap. Apply 2320 Fernwood Road.

FORD touring, 1921 model, cord tires, good appearance and mechanical condition; a good buy at $300. Another 1921 touring at $275. Ford touring, 1917, runs good, looks tough, $60. Another touring at $65, good value for the money. Hupmobile 1912 roadster, all dolled up with sport body, like wheels; a real sport car. Studebaker with 22x3½ wheels, demountable rims, equipped with Bosch magneto, $50. Other bargains from $25 and par

A Mart for Busy Readers--House and Business Property for Sale and Exchange

BOATS AND LAUNCHES 36

Phone 1322 Marine Ways
For REPAIRS to
MARINE AND STATIONARY ENGINES
See the
VICTORIA MOTOR BOAT AND REPAIR WORKS (B. FOSTER)
Engineers and Boatbuilders
410 BAY STREET (NEAR THE V.M.D.)
Rates Reasonable
Satisfaction Guaranteed

12 H.P., 4-CYL., 4-cycle Kermath, $225. 32-ft. cabin launch, $150. Shaft and propeller, $10. 30x8 cabin cruiser, $19 Fendora Avenue.

BUSINESS DIRECTORY 37

AUTO RADIATORS AND FENDERS

AUTO Radiator and Fender Specialists. Workmanship that cannot be excelled. BURGESS BROS. 1801 Government Street Phone 2297

BOOKS

JOHN T. DEAVILLE, Prop. B.C. Book Exchange. Library, 312 Government St. Phone 1737.

BUILDERS AND CARPENTERS

ANYTHING in building or repairs. Phone 1753. Roofing a specialty. T. Thirkell.

BRICK AND CEMENT

CHIMNEYS, mantels, boiler work, cement work. Bakers' ovens a specialty. HORSPOOL, 361 Davida Avenue, Gorge.

CHIMNEY SWEEP

HEARN—Chimneys, cavetroughs, furnaces, vacant houses cleaned. Phone 74421.1

CARPET CLEANING

Island Window and Carpet Cleaning Co. 617 Fort St. W. H. Hughes. Phone 3615. Largest and most modern plant in city. Hamilton-Beach or shampoo. Alterations, repairs, relaying, sizing, etc. Estimates free. Vacuums for rent.

DRYGOODS—WHOLESALE

WHOLESALE DRYGOODS—Turner, Beeton & Co., Ltd., wholesale drygoods, importers and manufacturers. Men's furnishings, tents, "Big Horn" Brand Shirts, Overalls. Mail orders attended to.

DYEING

YOUR VERY BEST RUGS—You're afraid to send Oriental rugs to the cleaners! Why, there's nothing to be afraid of when you send them to the City Dye Works, because they will come back to you like new, absolutely unharmed. Telephone 75.

EMBOSSED STATIONERY

PRIVATE STATIONERY embossed in any design or color. The Colonist, Commercial Printing Department. Phone 197.

EXPRESS AND TEAMING

ATTENTION please! Use Stocker's big van. House removals a specialty. Phone 1426.

DRAYMAN—Joseph Heaney, office at 1305 Wharf Street. Phone 171.

MOVE your furniture by motor or team; quick and reliable service. Entrust to J. D. Williams. Phone 876.

ENGRAVING

GENERAL engraver, stencil cutter and seal engraver. Geo. Crowther, Green Block, 1216 Broad Street, opposite Colonist.

FIRE INSURANCE

F. F. HIGGS, 203 Pemberton Building. Strong board companies.

J. R. SAUNDERS, Automobile and Fire Insurance, 1002 Langley Street. Phone 2196

FURNITURE POLISHING

FOR furniture refinishing and decorating, enameling, see W. Cooper, late of Weller Bros., Ltd. Work guaranteed. Phone 4012X.

FURNITURE MOVING

ABOUT furniture moving, packing, shipping or storage, see Jeaves & Lamb Transfer Co. Forwarding and distributors. Cut rates on freight to Eastern points. Office phone 1367. 727 Pandora Avenue.

ABLE MOVERS. Use Stocker's big van. Reasonable rates. Phone 2420.

FURS

BEST price for raw furs, cash or money order by return. Express charges at my expense. Old firm. John Corrie, 560 Johnson Street. Phone 4078.

GLASS

BROKEN windows, leaded glass repaired. H. Burns, 1010 Davie. Phone 3377R.

GARDENING

FRED BENNETT, pruning, spraying, garden or orchard. Phone Colquitz 407.

GARDENS made and kept up; lawns made; cement work done; tree pruning and spraying. W. G. Hop, 3009 Douglas.

HAND LAUNDRY

KWONG SING Hand Laundry. Washing collected and delivered. Special quick service by arrangement. Mixed washings, 75 cents per doz.; mixed washings, 4 doz. or over, 40 cents per doz. Phone 3069. 629 Herald.

KALSOMINING

ROOMS kalsomined, $7.50 and up. Phone 860.

LITHOGRAPHING

LITHOGRAPHING — Lithographing, and graving and embossing. Nothing too large and nothing too small. Your stationery is your advance agent. Our work is unequalled west of Toronto. The Colonist Printing & Publishing Co., Ltd.

PLUMBING, ETC.

J. T. BRADEN. Phone 421
Plumbing and Heating. 1474 Blanshard St.

PLASTERING AND CEMENT WORK

J. ALLEN, Plasterer—Estimates given on plain and ornamental plastering, cement work, repairing, etc. Phone 6396. 2329 Beach Drive.

PATENTS

ANDREW J. GRAY, registered patent attorney. Personal attention. Phone 681. 315 Pembroke Street, Victoria.

PATENTS, trade marks, designs, copyrights. Featherstonhaugh & Co., the oldest established firm of patent attorneys. Offices, 1020 Rogers Building, Vancouver, B.C.

T. L. BOYDEN, M.I.E.E., registered patent attorney. 615 View Street. Phone 619.

PRINTING

WHY send your printing orders East, when you can get them done better, quicker, and at the same price at The Colonist Printing Department?

PUBLIC STENOGRAPHER

MISS PIKE, 311 Jones Bldg. Work strictly confidential. Phones 4803 and 7466R.

VICTORIA Association — Phones 1037, 2711, 1816, 862, 1068, 2568, 4465, 2342, 7079.

PAINTING AND DECORATING

RELIABLE decorators, painters, paperhangers and kalsominers. Satisfaction guaranteed. Estimates free. 8812L.

ROOF REPAIRS

EXPERT roof repairing, shingling, painting, kalsomining. C. V. Laycock. Phone 960.

TYPEWRITERS

TYPEWRITERS, new and second-hand. Repairs, ribbons for all machines. United Typewriter Co., Ltd. 706 Fort Street, Victoria. Phone 4792

TAILORING

LADIES' and Gents' Tailoring. W. A. SPRINKLING, 637 Fort. Phone 4564.

WINDOW CLEANING

ISLAND WINDOW & CARPET CLEANING CO., 917 Fort Street. Phone 3615
"The Pioneer Firm"
Hardwood floors waxed and polished by electric machine. W. H. Hughes, Proprietor.

PROFESSIONAL DIRECTORY

BARRISTERS

FOOT & MANZER
Barristers, Solicitors, Notaries, Etc.
Members of Manitoba, Alberta and British Columbia Bars Phone 213
Bank of Nova Scotia Bldg., Victoria, B.C.

CHIROPRACTORS

CHAS. & ESTELLA KELLEY, Hayward Block. Manipulation. Ph. 4146, 2674.

DR. JAMES T. GRAY, Chiropractor. 818 Central Bldg., Victoria. Phones: Office 2033; res. 2598R. Neurocalometer service.

H. H. LIVSEY, chiropractic specialist. Consultation and spinal analysis free. 612-3 Pemberton Bldg. Phone 4951.

DENTISTS

DR. LEWIS HALL—Jewell Block, corner Yates and Douglas Streets.

MECHANO-THERAPY

H. MILNE, mechano-therapist (manipulation treatment). 407 Union Bank Bldg. Phone 3027.

NURSING HOME

ESQUIMALT Nursing and Convalescent Home, 467 Lampson Street. Maternity and general nursing. Invalids given expert care. One acre nice grounds. Phones 4636 and 5860T.

PHYSICIANS AND SURGEONS

DR. J. DUNLAP, women's diseases specialist. European hospital experience. 817 Walker Bldg., Second and University, Seattle, Wash.

SWEDISH MASSAGE

SWEDISH massage, mechanical therapeutics, radiant heat, electricity. Hours, 10-3 and 7:30-8:30 p.m. Phone 2464. 6510L. G. Bjornsfelt, S.M. 216-17 Pemberton Blk.

HOUSES FOR SALE 39

FAIRFIELD

ATTRACTIVE 7-roomed house, in high part of Fairfield, close to school and cars. The living-room and dining-room are joined by pedestal arch, with inset bookcases—both rooms and hall are beamed and panelled; den off dining-room, pass pantry to kitchen. Upstairs there are 3 nice bedrooms, with closets; bath and separate toilet. Full cement basement; billiard room, fruit room; hot water heating; fireplaces in living-room and billiard room. Seldom is a property offered at such an attractive price, with so many good features as this possesses.

FOUL POINT

5-ROOMED bungalow with glassed-in verandas, and in good repair, garage; good workingman's home; free wood.
For further particulars apply
R. V. WINCH & COMPANY, LTD.
Real Estate, Insurance and Financial Agents
Winch Bldg. Fort St.

A BEAUTIFUL 10-roomed house, best residential section in city, consisting 5 bedrooms, 2 bathrooms, 3 drawing-rooms, fireplaces, lovely electric light fixtures, dining-room; kitchen; den and hall panelled (den has big red brick fireplace). Furnace; garage; garden; concrete cellar. $6,650 cash will handle, balance arranged. Phone 5178L.

AUSTIN Avenue, overlooking Gorge—A acre, with modern four-room bungalow, completely furnished, with piano, bathroom, washroom, pantry, etc. Good garage. Fine garden with all kinds of fruit trees, chicken houses. A lovely home, completely furnished, for $2,850. Exclusive agent: Charles F. Eagles, 211 Sayward Bldg.

FORT STREET, 3 ROOMS—$5,300
Suitable for Home, Apartments or Investment

CLOSE to Central School, this 3-room home, on concrete foundations, can be used ideally for apartments, having gas installed upstairs. Consists of entrance hall; large living-room, dining-room, both with fireplaces, kitchen and Summer kitchen; toilet downstairs. Upstairs, four good-sized bedrooms, big airy dressing-rooms, wardrobes; modern 3-piece bathroom, extra good fixtures. Building suitable for garage. On lot fully fenced. On terms, $2,350.

VICTORIA REALTY CO.
213-17 Central Bldg. Phone 2033
"RELIABLE REALTORS"

FOUL BAY—Very attractive, modern five-roomed bungalow, cement basement, furnace, open fireplace, built-in buffet; two blocks from sea and one from car line; large lawns, flowers, etc. Newly painted. Must be sold and price reduced to $2,750, terms. Tait-Gardner Realty, 355 Yates. Phone 952.

FOUR-ROOMED house, bath, pantry; 3 good lots, fenced. $1,400; or house, 1 lot, $1,100. 1½-mile circle. Terms. Box 5968, Colonist.

GARDEN CITY—We offer for quick sale a dandy little bungalow, on high location, fine view. Four rooms, city water, nice garden, lots of fruit trees, flowers and bulbs. Low taxes. Price, $1,800, one-half cash, balance one or two years. Two extra lots for another $200.

$3500—FINE bungalow home of eight rooms, with furnace and all conveniences. No. 1032 Southgate Street. $1,000 cash. Clear title.
Listings Appreciated.
Commercial & Financial Corporation, Ltd.
732 Fort Street. Phone 510

HOUSES built on instalment plan.
Modern homes for sale on easy terms.
D. H. BALE, Contractor.
Fort and Shadeona. Phone 1140

HIGHEST part of Hillside; magnificent view—Modern 4-roomed bungalow, high dry basement; big lot. $1,300; $200 down, $25 per month. Rock Bay district—5 rooms; very substantial and comfortable. $1,100; $200 down, $20 per month. PATTERSON REALTY, 155 Yates. Phone 673.

JAMES BAY, close to Beacon Hill Park and half block from beaches. A sensible family bungalow of 5 bright rooms, reception hall, drawing-room with brick mantel and lights over, dining-room with tile grate, buffet and bookcases; 3 large bedrooms and closets; kitchen with gas and all kinds of drawers, bins and cupboards; back kitchen for laundry and storage. Nice lot in lawns and flowers, cement walks, etc. Price reduced from $4,200 to $3,900, on terms; or 10 per cent off for cash. This home in perfect shape. Viewed by appointment only. CROSS & CO., Belmont House, opposite P.O.

JUST off Beacon Hill Park. Best residential buy in Victoria. Cost $7,000; today only $4,900. New seven-room semi-bungalow, with built-in features; reception room 14 ft. by 27 ft., large open fireplace, hardwood floors in reception and dining-rooms, with built-in bookcases; sunroom. Electric power wire installed for cooking purposes. Stationary tubs off kitchen. Cemented basement, pipeless furnace. Garage with cemented floor and approach. $1,000 cash as first payment will purchase this property. This is a real bargain. Immediate possession. H. G. Dalby & Co., 234 View Street, opposite Spencer's.

TO CLOSE AN ESTATE

LARGE well-built house of 7 rooms, with good cement basement, furnace, tubs and other conveniences. Standing in nice grounds in good locality. Executors willing to consider offer, on terms not less than $3,000. Low taxes; paved road.

A. S. BARTON WISE & CO., LTD.
109-110-711 Pemberton Bldg.
Phone 2001

COMPLETE HOUSE OF FURNITURE GIVEN AWAY!
VICTORIA'S MOST STRIKING SACRIFICE IN REAL ESTATE!

LOCATED in best residential part of Foul Bay — Seven-room, up-to-the-minute house. Entrance hall, reception room with cosy open fire; beveled plate glass doors to dining-room, which is panelled and beamed, built-in buffet, pass pantry; perfectly complete, bright kitchen; back hall. Upstairs four very nice bedrooms, well proportioned, and with plenty of light; linen cupboard; bath and toilet separate; basement with furnace, laundry tubs and garage. All floors are highly polished, and the whole house inside and out, is immaculate. THIS IS A $4,300 HOUSE, BUT I WILL SELL IT FOR $4,200 AND MAKE YOU A PRESENT OF THE COMPLETE AND SUPERIOR HOUSE FURNISHINGS, WORTH AT LEAST $1,746. HURRY! THIS WILL NOT LAST LONG!

HARRY AMPHLETT
212 Union Bank Building Phone 6900

NOTICE to Agents—Exclusive listing has been given this day by me to sell my property known as 2414 Doyle Street, Oak Bay district, to the Commercial & Financial Corporation, Ltd., 733 Fort Street, Victoria, B.C. Property is 5-roomed semi-bungalow type. Price $3,550, with $750 cash, balance arranged with responsible purchaser. Please take note. EDWARD A. ARCHITT.

OAK BAY BUNGALOW—An attractive home of five rooms, conveniently planned and in condition as good as new. Has panelling, beam ceilings, built-in features, massive fireplace, good light fixtures; cemented basement with furnace and laundry tubs; stands high on oak shaded lot, with cement walks and steps, and well-built garage. Location quiet street within short walk of Oak Bay Avenue. Unusually good value at $4,250.

MR. WORKINGMAN—Don't miss this opportunity to get a well-built five-room cottage, with modern plumbing, situate in walking distance, for only $650, on easy terms.

J. R. LIVSEY
(Successor to Grant & Linsham)
204 Sayward Block Tel. 634

To Out-of-Town Subscribers

Out-of-town subscribers who wish to answer advertisements in which only the telephone number of the advertiser is given, may mail their replies to The Colonist, and The Colonist will communicate such replies to the advertiser.

HOUSES FOR SALE 39
(Continued)

5-ROOM NEW COTTAGE AND ABOUT 2.06 ACRES, WITH WATERFRONTAGE

ON the 5-mile circle and beautifully situated, and commands a southern aspect. Portion very nicely treed and balance under cultivation. Fruit trees and small fruits. Barn, chicken house and outhouses. City water laid on. Just off main paved thoroughfare.

PRICE, ON TERMS, ONLY
$3500

B.C. LAND & INVESTMENT AGENCY, LTD.
625 GOVERNMENT STREET
PHONE 123

BRETT & KER, LTD.
Phone 123 853 Fort Street
Real Estate, Financial and Insurance Agents

ON an exceptionally large lot, near the Jubilee Hospital, we are offering a bungalow of substantial construction, comprising 5 conveniently arranged rooms, with provision upstairs for an additional room or two if required. This place is in splendid condition, with the usual features found in a modern house. It has full concrete basement, furnace, laundry trays, and second toilet. Possession can be had immediately.

PRICE $3,400

IN the Hillside district and within a few yards of the Avenue (high location), we have listed a bungalow of smart appearance, comprising 3 rooms, on a full-sized lot, with lovely electric light fixtures. There is a splendid fireplace, draw doors between the main rooms; bath and toilet separate. Two liberal sized bedrooms with closets; kitchen and pantry with cabinets; full basement.

PRICE $2,300; TERMS

OAK BAY, close to the Avenue—Choice bungalow, all built-in features, 3 large rooms, garage, nice lot; snap at $2,350. Foul Bay, 7 rooms, modern, hardwood floors, basement, furnace, built-in features, etc., lot 75 x 540, with poultry house for 300 birds; a real home of this kind at $3,300. Dunfords, Ltd., 324 Pemberton. F. R. Carlow, Manager.

CLOSE TO GRANITE ST., OAK BAY
3-ROOM BUNGALOW, FURNACE—$2,400

ON a lot 140 feet deep, there is nothing in this section to equal this value, dollar for dollar. Entrance hall, bright living-room, facing south and west; comfortable dining-room, with open fireplace; 2 well-arranged bedrooms of good size; kitchen arranged for the housewife. Full cement basement, furnace. Lot in lawn and flowers. Absent owner says sell, and means to sell. Submit us an offer. Terms arranged.

CADBORO BAY HEIGHTS—Eight rooms, hardwood floors, about 1¼ acres in lawns, flowers, shrubs, tennis court. Beautifully placed, well sheltered, with impressive views. This 6-room home is in excellent condition, and consists of attractive entrance hall, magnificent large living-room, with large open fireplace, sun porch adjoining of good size, comfortable den; bright, very well arranged kitchen; 4 splendid bedrooms with pretty views; high, full cement basement with double doors for garage. This home has some of pleasing proportions, is surrounded with lawns, flower beds, shrubs, trees, lots of fruits, large and small; tennis court, garage, driveways, well fenced. Must be sold, $8,200, terms. For appointment to view apply to

VICTORIA REALTY CO.
612-217 Central Bldg. Phone 2033
Exclusive Agents

OAK BAY—Two blocks from the sea—Eight rooms, all newly decorated; living-room, dining-room, den, four bedrooms, with the usual offices; two toilets; hot air furnace, and large lot. Price $6,600.

We specialize in Oak Bay properties, and have an almost complete list of Oak Bay lots and houses. We have some wonderful bargains in vacant lots.

ALFRED CARMICHAEL & CO., LTD.
624 Fort Street Phone 5500

I WISH I HAD KNOWN ABOUT THAT HOUSE

THAT'S what you will say when you see this new five-room stucco bungalow after we have sold it. Situate in an exclusive location on Foul Bay Road, near "Runnymede," framed by oaks, it is a little dream of a house. The interior is quite in keeping with its exterior, and is planned for beauty, comfort, space and ease of housework. The construction is of the best. The lot is 72x200 feet. There is not a dark corner in the house. It is equipped with furnace and is now all ready to move into. Price is $5,200, and extraordinarily easy terms can be arranged. Come in and let us show you it.

CRAIGDARROCH RESIDENCE

ONE of the best in this choice locality has just come on the market. It contains eight rooms, two bathrooms, has hardwood floors, modern heating plant, garage and fine garden. If you are considering locating in Craigdarroch subdivision, let us show you this house. It is almost the only one for sale, and is offered at $10,500.

GILLESPIE, HART & TODD, LTD.
Real Estate, Insurance, Bonds
711 Fort Street

A REDUCTION OF $3,000

UNAVOIDABLE circumstances make it essential that we at once dispose of what is unquestionably one of the most beautiful homes in the Fairfield district. This is considered as one of Victoria's "better class" of homes, and a personal inspection is really necessary before its many attractive features can be appreciated.

SOLID STONE AND STUCCO CONSTRUCTION

There are 8 fine, large rooms, containing every possible comfort and convenience, heavily beamed ceilings, richly panelled walls, built-in features, fireplaces, conservatory, etc.

HOT WATER HEATING SYSTEM

Full cement basement, Chineman's room and laundry tubs. Lot 72 ft. x 130 ft., all in gardens. Good street, in high-class residential locality, near Beacon Hill Park and the sea. Original price $11,000. For immediate sale, REDUCED TO $8,000

SWINERTON & MUSGRAVE
Real Estate, Rents, Money to Loan and Insurance 640 Fort Street

WE have bungalows for 5, 4 and 3-room houses in Fairfield, James Bay and Oak Bay. If you want to sell and your price is reasonable, phone Crowe Realty & Investment Co., No. 940.

$1600—NEWLY decorated 5-roomed bungalow, two bedrooms, bath and toilet, kitchen range, glassed-in porch, full basement and garage. Close to and a nice view of the water.

$400 CASH takes four lots, located close in Oaklands School. Good speculation at this price.

MUTUAL REALTY, 416 Sayward Bldg.

$2800 WILL purchase the neatest 3-roomed CALIFORNIA bungalow ever offered in Victoria; 1 block from sea, 3 blocks from car; entrance hall; spacious, bright living and dining-room, with fireplace and built-in features; large kitchen and pantry, with cupboards, bins, etc.; three bedrooms with clothes cupboards; bathroom in white enamel; cement basement. Small cash payment, balance on easy terms. Listing No. 5812.

THE GRIFFITH CO., LTD.
Phone 1183 101-6 Hibben-Bone Bldg.

$1600—2 ACRES, old 4-roomed bungalow, family orchard, chicken houses, garage; one block from car line. Quadra district. Phone Owner, 1971R.

FAIRFIELD BUNGALOW BARGAIN

$2800—5 ROOMS, 2 bedrooms, 3-piece bathroom, dining-room and living-room with bay windows, all recently papered and painted; fireplace; cement basement, furnace, tubs. Close in, high lot, facing park. Gas range and water heater. The best buy in Fairfield. Barshaw & Co.

HOUSES FOR SALE 39
(Continued)

PEMBERTON & SON
Real Estate, Financial and Insurance Agents
Pemberton Bldg. Phone 288

OVERLOOKING PORTAGE INLET
And on Paved Road
A MODERN RESIDENCE
And THREE ACRES OF GROUND
In Rough Beauty

CONCRETE paths, lawns and bearing fruit trees. House contains seven well-arranged rooms, pleasant sitting-room with open fireplace and good electric fixtures; dining-room with all modern permanent fixtures; comfortable den, and well-arranged large and light kitchen and pantry; 3 large bedrooms, with ample cupboard space, and sleeping porch. HOT WATER HEATING PLANT, in first-class condition. Concrete basement. Garage. This property is in A1 condition and will bear close inspection. City light and water. Low taxes.

A BARGAIN PRICE—$3,500

PEMBERTON & SON
Real Estate, Financial and Insurance Agents
333 Fort Street, Victoria, B.C.

6-ROOMED dwelling, with modern conveniences, well situated, standing in 2½ acres; 6 acres under cultivation; 1½ miles from Cowichan Station. A very good buy, open to any reasonable offer.

C. WALLICH
Real Estate and Insurance Agent
Cowichan Station E. & N. Railway

ALL GOOD VALUE FOR MONEY

$3750 OR NEAR OFFER—Good five-roomed bungalow, just off Oak Bay Avenue. Two large lots, fine garden; number of fruit trees, including apples, pears and cherries, also some nice shade trees, lawns and hedges. This is a neat home and, although close to car, has plenty of privacy. Terms arranged.

$3500—GOOD, modern, up-to-date bungalow, close to Jubilee Hospital, conveniently arranged and all conveniences. Good big lot, with extra depth running to lane at rear. Everything in first-class condition.

$3700—OAK BAY BUNGALOW, close to school and car; extra large living-room with open fireplace; nice sunny dining-room; good kitchen; 3 bedrooms and 5-piece bathroom. Full cement basement and new furnace. Terms arranged.

OR OFFER

HEISTERMAN, FORMAN & CO.
205 View Street Phone 55

HOMES OUR SPECIALTY

$7500—14-ROOM residence, on Rockland Avenue, standing in 1 acre of beautiful grounds. The house is built of California redwood, and is in perfect order; first-class heating system. Within easy walking distance of centre of city, and in the best residential district in Victoria.

CITY BROKERAGE A. T. Abbey, Mgr.
633 View St. Phone 315

$2600—FOUR-ROOM house, on 4 large lots, in high location. Very reasonable taxes. House is modern.

$2650—FOUR-ROOM bungalow, Fairfield. Easy terms.

E. E. HEATH
623 Yates Street Phone 574

$8500—SUPERB OAK BAY RESIDENCE and half acre of fine gardens and oak trees; near car, sea and golf. Stately entrance hall, beautifully panelled, beamed, and with large open fire; dining-room finished in the same manner, and with built-in features; drawing-room in white, with artistic fireplace (this is a large sunny room); 4 exceptionally well-arranged and bright bedrooms, with very spacious closets, and sleeping porch. Everything in the very best of repair, and is worth twice the amount asked.

$10,000—OVERLOOKING THE SEA—A STATELY RESIDENCE, with exceptionally fine workmanship throughout. Nine fine rooms, sleeping porch, two bathrooms, all in white tiles and very select fixtures. HARDWOOD FLOORS AND HOT WATER HEATING. Convenient situation near car. House cost more than twice the price asked.

$1750—BUNGALOW, WITH 3 LARGE ROOMS, LIKE NEW, and inside this half-mile circle. Make me an offer on your own terms. Will accept very low cash payment.

$750—A COTTAGE of 4 nicely arranged rooms, and modern plumbing. Large garden lot, all planted, with a chicken house and goat shed; all fenced. Taxes only $7.30.

G. C. HOWELL, 103 Pemberton Bldg.

$1400—NEAR Jubilee Hospital—Furnished 4-roomed cottage, in good order; large lot, garage. Owner, Box 3949, Colonist.

$875—FOUR-ROOM house, bathroom, pantry, veranda, basement. Terms, $150 cash, balance $20 per month.

$1000—5 rooms, full-sized basement, and modern. Worth twice the amount asked.

$2800—7561S is a reduced price on a very nice 5-room bungalow, close in, Fairfield district.

Apply F. F. Higgs, 203 Pemberton Bldg.

$2700 FOR A 5-ROOMED BUNGALOW, containing 3 bedrooms, Dutch kitchen, dining-room with built-in buffet, sitting-room with fireplace; garage, chicken house. Near Willows Beach. Mortgage $1,000.

MT. DOUGLAS REALTY
Oak Bay Junction Phone 579

6 LARGE rooms, modern house, excellent order, hot water heated; $3,650, terms. Box 4046, Colonist.

WANTED TO BUY—HOUSES 40

WANTED—Bungalow (Gorge district preferred). State lowest price, cash and terms. Box 4819, Colonist.

ACREAGE FOR SALE 42

A GENTLEMAN'S COUNTRY ESTATE, comprising 20 acres of arable, pasture, and park lands. Delightful and modern 8-room residence, with every modern convenience, standing in attractive gardens and overlooking countryside and lake. This is an exceptional property. The buildings cost about $8,000 and are in perfect repair. Besides the house there is a small house for help, barns, chicken houses and outbuildings. The property is well fenced and cross-fenced, and is surrounded by large holdings. Best of shooting and fishing. Can be bought now at the surprisingly low figure of $4,500; slightly lower for all cash. Photos on view at my office.

AN ATTRACTIVE RESIDENCE, SIX ROOMS, and modern sanitation with city water. 3½ acres garden and park, overlooking lake and on paved road, near Victoria. Only $3,500.

G. C. HOWELL, 103 Pemberton Bldg.

EIGHT-ACRE RANCH, VERY CHEAP

EXCELLENT five-room cottage, city water, phone, bathroom, open fireplace in sitting-room. New chicken house for 500 birds; large garage. Eight acres of good land, no rock; two acres cleared and cultivated, various kinds of fruit trees. Property faces on main road. Price $3,500.

J. GREENWOOD
1536 Government Street

ELK LAKE DAIRY FARM—60 acres, about 30 acres cleared, 10 acres cultivated bottom land. Good seven-roomed house; barns and outhouses; spring and running water. Fine view of lake. Greatly reduced to close estate. Would subdivide well. Only $8,250. Barshawe & Co.

FARMS and acreage of all sizes. F. F. Higgs, 203 Pemberton Bldg.

READY-MADE CHICKEN FARM
FOR NEXT TO NOTHING

TEN acres of absolutely first-class land, all in cultivation, fenced and cross-fenced, modern chicken houses for fifteen hundred birds, brooder houses, etc., small barn. Nice little home of four rooms and never-failing well. This is a thoroughly practical property in the famous Meadowlands district, near the thriving town of Sidney and beautiful Patricia Bay. $4,200, ON TERMS. LITTLE MORE THAN THE VALUE OF BUILDINGS.

HARRY AMPHLETT
212 Union Bank Bldg. Phone 6900

ACREAGE FOR SALE 42
(Continued)

ACREAGE WITH WATERFRONTAGE

36¾ ACRES, with 5 acres of easily cleared alder bottom. Property is centrally situated at Galiano, opposite the school, and has a good water supply; frontage on two roads and a small frontage on a bay off Active Pass, with a fine view, including Straits of Georgia. Price $500, of which $250 cash and balance over 15 years at 5%. Apply Owner, M. Enke, 40 Arcada Bldg. Phone 5591.

PEMBERTON & SON
Phone 533

WATERFRONT
$3500

5 ACRES on the waterfront; about 3 acres cleared; assortment of tree and small fruits; balance is nicely timbered.

A modern bungalow of five rooms, with city water laid on; large open fireplace, built-in features.

Poultry houses for 300 birds; garage, etc.

Taxes $17 per annum. 10 miles from city.

GOOD VALUE FOR $3,500

Exclusive Agents
PEMBERTON & SON
Real Estate, Financial and Insurance Agents
Pemberton Bldg. Victoria, B.C.
Phone 288

PROPERTY FOR SALE 44

OAK BAY—Offers wanted for lot on Hampshire Road, near car line. Box 3960, Colonist.

PROPERTY WANTED 45

PROPERTY Wanted—We have an immediate buyer for a modern 5-room bungalow, with garage, vicinity of Burnside or Gorge Road; fairly close in preferred. Must be reasonably priced and easy terms.

DUNFORDS, LIMITED,
324 Pemberton Block.

FARMS WANTED 46

WE have a client looking for a farm of 5 to 5 acres, with modern house, within 10 miles of city. What have you to offer? The City Brokerage, 238 View St. Phone 315.

FARMS FOR RENT 49

FARM for rent as going concern; stock and equipment taken at valuation. Particulars apply E. J. Marke, Brynmarl P.O., Vancouver Island, B.C.

ACREAGE FOR RENT 50

FOR Rent at Elk Lake, Saanich—About half acre cultivated, chicken houses, near school and store. J. N. Holland, 209 Pamberton Blk.

MONEY TO LOAN 52

AGREEMENTS for sale and mortgages purchased. Money to loan. Foot & Manser, Barristers, Bank of Nova Scotia Bldg., Victoria.

IN sums ranging from $250 to $25,000, on improved farm and city property. Apply P. R. Brown & Sons, Limited, 1112 Broad Street. Phone 1073.

LOANS, any amount; personal property. David Nelson, 430 Hibben-Bone Bldg. Phone 3760.

MONEY to loan on improved real estate. Swinerton & Musgrave, real estate, insurance and financial agents, 640 Fort Street. Phone 516.

$2000 ON improved property, with low taxes. Apply P.O. Box 1003.

$50,000 TO LOAN on mortgage on improved property, at current rates of interest, in sums to suit. Estate man. Forman & Co., 408 View St. Phone 15.

PERSONAL 56

MME. SHERRY, psychologist, phrenologist, lectures in Surrey Block every Thursday evening at 8. For private interview phone 51.

TIMBER BROKERS 60

FOR Sale—Timber, Sec. 87, Beacher Bay District. East Sooke Road runs through property. Close to water and rail. 5513 Garden Street, Vic.

LARGE and small tracts of timber, accessible to rail and water, for sale. Wise & Co., Ltd., 100 Pemberton Bldg.

RYAN, McINTOSH, HIBBERSON, BLAIR
TIMBER CO., LTD. TIMBER CRUISERS, VALUATORS AND CONSULTING ENGINEERS. Timber for sale in large or small tracts. Crown grant or license in any part of the Province. 703 BELMONT HOUSE, VICTORIA.

WE have for sale timber, Crown grant or license, large or small tracts. Pemberton & Son.

LOGS

WANTED—Cedar logs, in large and small quantities. Phone or write Mackie, Harness & Horton, Ltd., 112 Marchant Block, Vancouver, B.C. Sey. 3464.

The Returned Professional and Business Men's Association of Victoria, B.C.

Respectfully solicits the patronage of local residents in the lines of business hereunder mentioned:

ARCHITECTS
P. L. JAMES, 331 Sayward Building. Phone 6316
RALPH BERRILL, A.R.I.B.A., 4 Brown Block. Phone 5342.
AUTOMOBILE REPAIRS
THE MECHANICAL MOTOR WORKS, 3013 Oak Bay Avenue. Phone 2964.
GEO. RIGBY, 636 Fisgard Street. Phone 6423.
AUTO PAINTER
VETERANS' AUTO PAINTING WORKS, 1739 Blanshard Street.
BUILDERS' SUPPLIES
JOHNSON BROS., 3741 Avebury Avenue. Phone 4738.
BONDS
G. C. MORRIS, 711 Fort St. Phone 2140.
CARPENTER AND BUILDER
EVANS & GREEN, 1670 Dallas Road. Phone 6868X.
CLOTHIERS
FYVIE BROTHERS, 317 Government Street. Phone 1898.
A. H. C. JONES, with D. F. Sprinkling, corner View and Broad. Phone 4100.
CONCRETE SPECIALISTS AND CONCRETE PRODUCTS
HENSON & CO., 405 Gorge Road. Phones 4847 and 118X.
DENTIST
H. CLARKE, 412 Central Building. Phone 1848.
DOMESTIC REPAIRS OF ALL KINDS
A. G. HORSFIELD, cor. St. Patrick St. and Oak Bay Ave.
ELECTRICIANS
FOX & MAINWARING, Pamberton Building. Phone 6811.
FINANCIAL AGENTS
H. B. HUNNINGS, 218 Central Building. Phone 4484.
LAND SURVEYOR
F. H. ALLWOOD, B.C.L.S., 1716 St. Ann St. Phone 72113.
ORCHESTRA AND BAND
A. RUMBEY, Fifth Regiment Band, 521 Niagara Street.
PAINTING AND DECORATING
T. H. RENDELL, 1620 Bay Street. Phone 4573Y.
PLUMBERS
VETERANS' PLUMBING COMPANY, Fort and Langley. Phone 6511.
R. J. COSTELLO, Lake Hill P.O. Phone 6076X.
REAL ESTATE AND INSURANCE
W. R. BROWN, 711 B.C. Permanent Loan Building. Phone 2214L.
J. H. GILLESPIE, 711 Fort Street. Phone 2040.
T. B. MONK & CO., 167 B.C. Permanent Loan Bldg. Phone 1976.
TRANSFER AND TRUCKING
GENERAL SERVICE TRANSPORT, LTD., 1107 Langley. Phone 69.
JOHNSON BROS., 3744 Avebury Avenue. Phone 4738.
TOBACCONIST
J. DIROM, Horsechoe Cigar Stand, 1233 Government Street. Phone 7182C.

Bank Fire in Ottawa

OTTAWA, Feb. 5.—Fire, which broke out in the basement of the premises occupied by the Banque Provinciale du Canada, Rideau Street, branch, here this evening, caused damage to the building estimated at $20,000. Dr. Pinard, dentist, who occupied one of the upper floors, was driven out by the smoke and escaped over the adjoining roofs, and Fireman Spencer was overcome when fighting the fire. Most of the loss is covered by insurance.

Courts of Revision

VICTORIA ASSESSMENT DISTRICT

Esquimalt District, North Saanich District, and Islands

A Court of Revision under the provisions of the "Taxation Act" and amendments thereof, and the "Public Schools Act" respecting the assessment rolls for the year 1925 for the above districts will be held as follows, viz.:

For Esquimalt District, at Price's Hotel, Parsons Bridge, B.C., on the 13th day of March, at the hour of 11 o'clock in the forenoon.

For North Saanich and Islands, at the Sidney Hotel, Sidney, B.C., on the 20th day of February, 1925, at the hour of 11 o'clock in the forenoon.

Dated at Victoria, B.C., this 2nd day of February, 1925.

THOS. S. FUTCHER,
Judge of Court of Revision.

BANK OF MONTREAL

NOTICE is hereby given that a DIVIDEND of THREE per cent., upon the paid up Capital Stock of this institution has been declared for the current quarter, payable on and after Monday, the SECOND day of MARCH next, to Shareholders of record of 31st January, 1925.

By order of the Board.

FREDERICK WILLIAMS-TAYLOR
General Manager.

Montreal, 20th January, 1925.

CORPORATION TOWNSHIP OF ESQUIMALT

The first session of the COURT OF REVISION OF THE ASSESSMENT ROLL will be held at the Municipal Hall, Esquimalt, on Monday, February 9, 1925, at 8 p.m.

G. H. PULLEN, C.M.C.,
Corporation Township of Esquimalt.

Sale No. 1397.

Short Notice Sale

STEWART WILLIAMS & CO. AUCTIONEERS

Duly instructed by Mrs. J. E. Elliott, who is retiring from business, will sell by Public Auction, at 914 Government Street, commencing

This Morning, Feb. 6

at 10:30 o'clock and 2:30 o'clock, and continuing Saturday until the stock is disposed of, the whole of her well-known

Merchandise and Millinery

Including: The latest in Spring Hats, Neckwear, Boudoir Caps, Hand-Made Flowers, Children's Smock Frocks, French and English Veils, Sport Hats of all kinds, Hand-Made Sweaters, Hand-Made Fancy Articles, Show Cases, Counters with drawers, Bust Forms, Hat and Form Stands, Mirrors, Congoleum Rug and Runner, Curtains and Poles, Heater, Kitchen Table, Chairs, Gas Plate, Etc.

For further particulars apply to

The Auctioneer
Stewart Williams
410 and 411 Sayward Building
Phone 1324

V. 2477.

Auction Saturday at 11 A.M.

At Victoria Public Market

Good Dairy Cows

Including

Finance and Commerce

RENEWED VIGOR IN ATTACK ON BULLS

Forty-Two Issues Hit Highest in Two Years on Turnover of Two Million Shares

NEW YORK, Feb. 5.—Bullish operations were resumed with increased vigor in today's stock market, 42 issues being elevated to their highest levels in two years or more. Total sales exceeded the two million share mark for the first time since the middle of January.

The demand for stocks was stimulated by a reduction in the call money rates.

Spirited bidding for railroad shares sent 'Frisco common and preferred, Katy common and preferred, Missouri Pacific common and preferred, Southern Railway, Atlantic Coast Line, Chicago Great Western and Texas & Pacific to new high records, the extreme gains running from 1 to 3 points.

Inquiry for Oils

The inquiry for the oil stocks centred largely in the California producers, which recently announced another advance in crude prices.

United States Steel common responded to reports that mill operations were running at 94 per cent of capacity by crossing 128, and then ripping back to 127 3-8, up 1 3-8 on the day.

American Smelting & Refining crossed 100, and then slipped back to 99 3-4, where it was up 3-4 on the day.

The renewal rate on call money was lowered to 3 per cent, which rate was maintained throughout the session.

Time Money Unchanged

Time money and commercial paper rates were unchanged.

Foreign exchange rates were slightly easier. Demand sterling held fairly steady around $4.78 1-2, but French francs ruled 2 1-2 points lower at 5.40c, and nominal recessions took place in the other European currencies.

Active buying of semi-speculative railroad liens, which lifted almost a score of these issues to the highest prices in more than a year, featured today's bond trading.

With demand also broadening for a variety of industrial obligations, sales expanded to about $19,000,000.

All Fractions in Eighths

	High	Low	Bid
Allis Chalmers	78	76	76
Allied Chemical	53-7	52-6	53-6
Amer. Beet Sugar	41-6	41-3	41-3
Amer. Beach Mag	38-7	36-7	36-7
Amer. Can.	146-6	144	144-3
Amer. Car & Fdy.	262-4	262-4	262-4
Amer. Intl. Corp.	41	36-4	36-4
Amer. Linseed	23-4	28-4	28-4
Amer. Locomotive	123-6	116-7	121-3
Amer. Ship & Comm.	13	13-6	13-6
Amer. Smelters	100-3	98-3	98-6
Amer. Steel Fdy.	47	46-4	47
Amer. Sugar	62	61-4	61-4
Amer. Sum. Tob	11-3	11-3	11-3
Amer. Tel. & Tel.	131	133	133
Amer. Tobacco	86-4	86-4	86-4
Amer. Woolens	63-4	62-6	62-6
Anaconda	45	44-4	44-4
Assoc. Dry Goods	38-6	33-6	38-6
Atlantic Gulf	28-6	28-3	28
Atchison	118-4	117-7	118
Baldwin Loco	133-3	132-1	132-3
Baltimore & Ohio	82	81-5	81-5
Bethlehem Steel	61-5	61	61-1
Brooklyn Manhat.	40-4	38-6	40-1
California Packing	103	102-4	102-4
California Pete	28-7	28-1	28-6
Canadian Pacific	131-3	161	161-3
Cast Iron Pipe	141	177-2	178
Cerro de Pasco	64	62-3	64
Central Leather	20-2	20-1	20-1
Chandler	38-5	38-5	38-5
Chesapeake & Ohio	67-2	66-6	66-6
Chic., Mil. & St. P.	14-4	14-2	14-2
Chic., Mil. & St. P. pfd.	24-6	24	24
Chic. & Northwest	72-7	72-4	72-7
Chic., R.I. & Pac.	48-6	47-6	48
Chile Copper	26-3	26-6	26-5
Chino Copper	28-2	28-3	28-2
Coca Cola	61	60-7	61
Colo. Fuel & Iron	47-6	46-1	47-3
Colo. Southern	64-6	64-6	64-6
Columbia Gas	45	43	43
Cons. Gas	77-7	77	77-4
Cont. Can.	66-5	64-4	64-4
Corn Products	46-3	46-1	46
Cosden Oil	35	34-3	34-3
Cuba Amer. Sugar	31	30-7	31
Cuba C. Sugar	13	13	13
Cuba C. Sugar pfd.	64-6	58-5	58-5
Crucible Steel	73-6	74-6	72-4
Davison Chemical	47-1	44-3	45-6
Del., Lack. & West.	140	140	140
Dupont Powder	146-6	143	143
Elec. Stor. Bar.	65-2	65	65
Endicott Johnson	39-6	68-6	68-6
Erie	23	23	23
Erie 1st pfd.	43-7	42-5	42-6
Famous Players	66	64-7	65
General Asphalt	60-4	58-1	58-3
General Cigar	66-1	65-1	66-1
General Electric	244-6	242	242
General Motors	73-4	74-2	72-3
Goodrich Rubber	46	46-1	45-6
Goodyear T. & R. pfd.	69-4	68-4	68-4
Granby	18-4	18-4	18-4
Great Northern Ore	32-5	32-6	32-6
Great Northern pfd.	71	70-5	70-5
Gulf States Steel	64-6	63-7	64
Houston Oil	83-2	83-1	83-1
Illinois Central	116-3	114-2	116-2
Inspiration	29-6	26-3	29-4
Intl. Bus. Machine	113-1	113-1	113-1
Intl. Mer. Mar. pfd.	37-4	31-4	37-3
Intl. Nickel	27-6	27-6	27-6
Invincible Oil	25-6	25-6	25-6
Kan. City South.	36-1	34	34-4
Kennecott Copper	33-1	64-1	64-5
Kelly Springfield	17-1	17	17
Keystone Tire	3-1	3-1	3-1
Lehigh Valley	78-3	77-5	77-3
Lehigh Valley Coal	47-6	47-6	47-6
Lorillard	23-1	26	26
Louis. & Nash.	103-4	103-4	103-4
Mack Truck	138-4	136-4	136
Man. Mod. Guar.	47-4	47-4	47-4
Marland Oil	46-7	44-3	44-6
Maxwell "A"	76-3	76	76-3
Maxwell "B"	36-4	36	36-5
May Dept. Stores	108-6	108-6	108-6
Mexican Seaboard	17	16-4	16-4
Miami	22-3	22-3	22-3
Middlestates Oil	1-4	1-4	1-4
M., St. P. & S.S.M.	66-6	66-6	66-6
Miss. Pacific	40-7	38-4	40-6
Miss. Pac. pfd.	85	82	83
Montgomery Ward	51-4	51	51
Moon Motor	32-6	31-6	32-6
Motherlode	8-7	8-1	8-1
National Biscuit	68-4	68	68
National Enamel	34	34	34
National Lead	168	168	168
Nevada Cons.	14-3	14-1	14-1
Norfolk & West.	130	129-6	129-7
North American	43-4	42-2	43-4
Northern Pacific	71-3	70-6	70-6
N.Y. Central	124-2	123-1	123-3
N.Y., N.H. & Hartf.	31-6	30-7	30-7
N.Y., Ont. & West.	24-3	24-3	24-3
Packard Motor	15-3	15-3	15-3
Pacific Oil	65	65-6	65-3
Pan American	72-7	74-7	76-3
Pan American "B"	74	75-7	75-3
Pennsylvania R.R.	47-4	47-4	47-6
Pere Marquette	66-4	65-4	65-4
Phil. Reading Coal	61	49-6	46-6
Phillips Pete.	48-3	44-3	45
Pierce Arrow	13-4	13-4	13-4
Producers & Ref.	31-4	31	31
Pullman Co.	141-7	142	142
Punta Allegre	45-4	45	45-4
Pure Oil	23-3	23	23-1
Rail. Steel Spring	124	124	124
Ray Cons.	18	15-7	16
Radio Corpn.	64-7	58-4	61-4
Reading	80	78-3	79-4
Republic Steel	71-3	71-2	71-2
Rep. Iron & Steel	58-4	58-6	58-7
Royal Dutch	67-1	66-6	66-3
Savage Arms	86-4	84	84-4
Sears Roebuck	182-3	181	182-3
Shell Union	28-3	28	28-1
Simms Pete	7-3	7-6	7-3
Sinclair Cons.	23-3	23-1	23-1
Sloss Sheffield	66-4	65	65
Southern Pacific	107-1	106-4	106-4
Southern Railway	81-6	80-1	81
Standard Oil, Cal.	67	66-5	66-4
Standard Oil, N.J.	47	46-6	46-3
Standard Oil, Ind.	46-6	46-4	46-5
Stewart Warner	73	71	73
Stromberg Carb.	48-4	48-4	48-4
Studebaker	46-6	46-1	46-4
Tennessee Copper	9-7	9-3	9-3
Texas Co.	48-4	47-6	47-6
Texas Gulf Sulphur	104-1	103-7	104-1
Texas Pacific R.R.	49-6	47-3	47-6
Texas Pac. C. & O.	23	21-5	23-6
Timken Roller	47-2	46	43-3
Tobacco Prod.	77-3	76-4	77-3
Tobacco Prod. "A"	97	96-7	97
Transcont. Oil	6-4	6	6-1
Union Pacific	131-6	135-7	135-3
United Fruit	218-3	211-3	218-3
U.S. Ind. Alco	61-1	60-4	60-4
U.S. Rubber	44-7	43-5	44
U.S. Steel	128-4	126-5	127-3
Utah Copper	86	86	86
Vanadium	36	36-2	36-3
Wabash	65	65	65-1
Western Union	176-4	175-4	176-4
Westing. Elec.	75-6	72-4	73-4
White Motor	46-1	46-3	46-2
Willys-Overland	10-2	10	10
Willys-Overland pfd.	76	74-4	74-4
Wilson Packing	7-4	7-4	7-4
Woolworth	116-2	116	116

FOREIGN EXCHANGE

NEW YORK, Feb. 6.—Foreign exchanges easy. Quotations in cents.
Great Britain—Demand 478½; cables 478¾; 60-day bills on banks 473¾.
France—Demand 3.49; cables 3.49½.
Italy—Demand 4.18; cables 4.18½.
Belgium—Demand 4.16; cables 4.16½.
Germany—Demand 23.60.
Holland—Demand 40.22.
Norway—Demand 16.27.
Sweden—Demand 26.62.
Denmark—Demand 17.86.
Switzerland—Demand 19.30.
Spain—Demand 14.30.
Greece—Demand 1.65½.
Poland—Demand .18½.
Czecho-Slovakia—Demand 2.66.
Jugo-Slavia—Demand 1.62.
Austria—Demand .0014½.
Roumania—Demand .32.
Argentina—Demand 40.12.
Brazil—Demand 11.60.
Tokio—Demand 38¾.
Montreal—44 27-32.

MONTREAL STOCKS

All Fractions in Eighths

	High	Low	Bid
Abitibi	43-4	43-4	43-4
Asbestos	45-4	45-4	45-4
Bell Telephone	126	126	122
Brompton Paper	26	26	26
Brazilian Trac.	66-4	22-6	63-4
Can. Cement com.	100	100	100
Can. Cement pfd.	110	110	110
Can. Car Fdy. com.	63-4	33-4	63-4
Can. S.S. com.	12	16	13
Can. S.S. pfd.	47	47	47
Can. Cottons	110	110	110
Can. Converters	83-4	63-4	63-4
Cons. M. & S.	84	84	84
Detroit United	78	78	36
Dominion Bridge	84-5	84-3	84-3
Dom. Canners	41-6	41-6	41-6
Dominion Glass			114
Dominion Textile	70	70	70
Lake of Woods Mlg.	166	166	166
Laurentide Co.	91-4	91-4	91-4
National Breweries	66-1	66-1	66-1
Mackay Co.	117-4	117-4	117-4
Atlantic Sugar	76-4	76-4	76-4
Ontario Steel	43	44	43
Howard Smith	28	28	28
Ogilvie Mlg. Co.	146	146	146
Ottawa Power	101-2	101-2	101-2
Penman's Ltd.	166	126	166
Montreal Power			176
Shawinigan	137-6	137-6	137-6
Spanish R. Pulp	167	167	167
Spanish R. Pulp pfd.	125	122	122
Steel of Canada	63-2	63-2	63-2
Twin City Elec.	42	42	42
Wayagamac Pulp	49	40	40

VICTORIA EXCHANGE

(Supplied by R. P. Clark & Co., Ltd.)

Mining

	Bid	Asked
Boundary Red Mountain	.10	
Bowena Copper		.10
Cons. M. & S.		64.00
Cork Province	.05	
Douglas Channel		.20
Dunwalt Mines		6.00
Kildonan		.40
Glacier Creek		.34
Granby	16.00	
Hazelton Gold Cobalt		.02
Hemlock Creek Placer		.04
Howe Sound	2.76	2.80
Independence		.18
Indian Mines	.07	.11
International Coal		.18
McGillivray Coal	.65	.76
Premier Mines	2.70	2.73
Rufus	.13	.18
Sheep Creek Gold		.06½
Silver Crest Mines	.13	.16
Silvermith		.36
Standard Silver Lead		.20
Sunloch Mines	.30	
Surf Inlet Gold	.07	
Terminus	.38	.41
L. & L. Glacier	.19½	.20

Oils

	Bid	Asked
Boundary Bay Oil		.00 1-16
Empire Oil		.06½
Spartan Oil		.00½
Prestigious		.00¾
Trojan Oil		.06
Utility Oil		.00½
B.C. Montana	.00¼	.00½

Miscellaneous

	Bid	Asked
B.C. Perm. Loan	97.00	
Canada National Fire		41.00
C.P.R.	147.00	152.00
Great West Perm. Loan		24.00
Gregory T. & R.		3.00
Amal. Appliance		.40

Unlisted

	Bid	Asked
Porter Idaho		66.00

LARD QUOTATIONS

(Supplied by R. P. Clark & Co., Ltd.)

	Open	High	Low	Close
May	14.50	14.44	14.42	14.42

FOREIGN BONDS

(Supplied by R. P. Clark & Co., Ltd.)

Argentine 6's, 1867 "A"	66½
Belgium 7½'s, 1943	104½
French 7½'s, 1941	100¾
French 1's, 1946	104
German 7's, 1949 rcts.	69
Norway 6's, 1923	69¾
Seine 7's 1942	69¼
Sweden 6's, 1936	104

NEW YORK CURB

(Supplied by R. P. Clark & Co., Ltd.)
2 O'CLOCK LIST

Industrials

	Bid.	Asked.
Acme Coal	75	100
Centrifugal	32½	33¾
Checker Cab	30¾	31
Durant Del.	16	16¼
Mesabi	3¼	4
Stutz	8¾	9¼
Reo	13¾	15½
Tob Prod. Ex.	4	4¼
Un. Profit Shar.	6	6¼
Un. Retail Candy	7½	7¾
Cities Serv., com.	20	24
Cities Serv. pfd.	21½	22
Cities Serv., Bkrs.	20½	20½

Oils

	Bid.	Asked.
Carib	4¼	4¾
Federal	30	26
Glenrock	23	30
Int. Petroleum	25¼	25½
Merl Mexico	2½	4
Mexico Oil	10	16
Mutual Oil	20¼	20½
Noble Oil	12	12
Pennock	20¾	21
Ryan Cons.	3¾	4¼
Sapulpa	1	1¼
Salt Cr. Prod.	24¾	23
Salt Cr. Cons.	7	8
Fortuna	9¾	9¾

Mines

	Bid.	Asked.
Ariz. Globe	25	26
Butte & West	15	16
Cal. Jerome	18	28
Cons. Copper	6	6
Cresson	2¾	7
Dolores	30	65
Eureka	10	12
Hecla	16	12¾
Hollinger	14¾	14¾
Hows Sound	3¼	3¾
Ind. Lead	16	20
J. C. Dev.	1¼	1½
Kerr Lake	2¾	2¾
Mason Valley	2	2¼
Nipissing	6¼	6½
Ohio Cop.	1¼	1½
Ray Herc.	8	8½
Success	6	8
Teck Hughes	1¼	1½
Un. Eastern	60	64
Un. Verde	27	28
Wayne Coal	26	50

MONEY MARKETS

NEW YORK, Feb. 5.—Call money, easier; high, 3; low, 3; ruling rate, 3; closing bid, 3; offered at 3 1-4; last loan, 3; call loans against acceptances, 2 3-4. Time loans, easy; mixed collateral 60-90 days, 3 1-2 to 3 3-4; 4-6 months, 4. Prime commercial paper, 3 1-2.

At London

LONDON, Feb. 5.—Money, 3 5-8 per cent. Discount rates: short bills, 3 5-8 to 3 11-16 per cent; three months' bills, 3 3-4 to 3 13-16 per cent.

NEW YORK SUGAR

NEW YORK, Feb. 5.—Raw sugar, 4.59; refined, 6.00.

BAR SILVER

NEW YORK, Feb. 5.—Bar silver, 68 3-4. Mexican dollars, 53.

At London

LONDON, Feb. 5.—Bar silver, 32 1-4d per ounce.

MONTREAL PRODUCE

MONTREAL, Feb. 5.—Eggs, unsettled; cheese, firm.

Butter, No. 1 pasteurized, 30 1-2 to 31c; No. 1 creamery, 29 1-2 to 30c; seconds, 28 1-2 to 29c.

Eggs, storage extras, 33c; storage firsts, 31c; storage seconds, 23c; fresh firsts, 34c.

Potatoes, per bag, car lots, 95c to $1.00.

SELLING IMPARTS WEAKNESS TO WHEAT

Lower Liverpool Cables and Realizing Pressure Causes Prices at Winnipeg to Sag

WINNIPEG, Feb. 5.—Sharply lower Liverpool cables and pronounced selling pressure throughout the session imparted weakness to the wheat market this morning and, after opening 1⅞ cents to 3⅞ cents lower, the May future touched $2.00⅛, with the close 1¼ cents higher at $2.01⅝. The other futures were following along the same line, the net losses for the day being 7½ cents for May, 8 cents for July and 6⅝ cents for October. The trade volume was light.

	Open.	High.	Low.	Close.
Wheat—				
May	207	207	200¼	201⅝
July	205	205	197	198⅝b
Oct.	166	166⅝	162¾	162⅝b
Oats—				
May	73	73⅝	71	71⅛b
July	73	73⅝	72	73⅛
Oct.	64	64	62¾	63¼a
Barley—				
May	106½	107⅝	102	102b
July	106	106	102a	102a
Flax—				
May	285	284½	280	280b
July	284½	284½	281	281a
Oct.	266	263	263	263a
Rye—				
May	172½	172½	167	167b
July	166	166⅝	164	164⅝

Cash Prices

Wheat—1 nor., 199⅛; 2 nor., 193⅝; 3 nor., 187⅞; No. 4, 176⅞; No. 5, 170⅞; No. 6, 157⅝; feed, 131⅝; track, 198⅝.

Oats—2 cw., 69⅝; 3 cw., 64⅛; extra 1 feed, 64⅝; 1 feed, 62⅛; 2 feed, 56⅛; rejected, 51⅝; track, 69⅝.

Barley—3 cw., 99; 4 cw., 93⅝; rejected, 86⅛; feed, 84⅛; track, 99.

Flax—1 nwc., 272½; 2 cw., 269; 3 cw., 261; rejected, 261; track, 272⅝.

Rye—2 cw., 161½.

Neighbor (to village grocer): "Isn't it sad about poor Jones losing his memory?"
Grocer: "What about me? There was six pounds eighteen of mine in it!"
—The Passing Show.

METAL MARKETS

NEW YORK, Feb. 5.—Copper, firm; electrolytic spot and future, 14 7-8.

Tin, firm; spot and nearby, $57.75; futures, $58.

Iron, steady, unchanged.

Lead, steady; spot, $9.62 to $9.75.

Zinc, firm; East St. Louis spot and futures, $7.50; antimony spot, $19.25.

At London

Standard copper, spot, £65 12s 6d; futures, £66 15s.

Electrolytic spot, £69 10s; futures, £70.

Tin, spot, £263 12s 6d; futures, £266 12s 6d.

Lead, spot, £38 12s 6d; futures, £37.

Zinc, spot, £36 5s; futures, £35 17s 6d.

STERLING EXCHANGE

NEW YORK, Feb. 5.—Sterling exchange easy at $4.75⅝ for 60-day bills, and $4.78½ for demand. Canadian dollars, ⅛ discount.

At Victoria

Buying, $4.77½; selling, $4.80½.

Chicago Grain

(Supplied by R. P. Clark & Co., Ltd.)

CHICAGO, Feb. 5.—Wheat: With decided weakness at Liverpool shaking the confidence of holders of wheat, there was constant need of support today, and this was not given in sufficient degree to check the declines more than temporarily. The English market was 4½d to 4½d off, with a lack of demand reported, due to the huge Argentine shipments indicated, 7,030,000 bushels. The domestic cash demand was slow, but there was a fair export business reported, 700,000 bushels, being taken, with Italy the best buyers. Primary receipts continue liberal and at this time there is no great evidence of the much advertised scarcity of wheat anywhere. At this level of prices we are almost certain to get violent swings in prices and would make trades accordingly.

On quick recoveries believe sales of July and September futures are advisable.

Corn: Influenced by the drop in wheat and rye, corn bulls were compelled to let the market take its course, which were downward for the time being, early there was free buying support, but this was overcome later. The cash situation was not especially encouraging, but receipts are light west compared to a year ago, and receivers say the big run is over.

If this is the case the short crop will soon become the paramount influence.

On the breaks, favor the buying side.

Oats: Sold off sharply with other grains. Cash demand is slow, sales light and receipts still large, making a hard combination for buyers at any time when other grains are not on the up-grade.

Heavy liquidation of long lines was again in evidence.

Rye: Sold off sharply with wheat. Some export business was reported, but the market apparently has become stale from a bull standpoint, temporarily at least.—L. & B.

VICTORIA CLEARINGS

Total clearings through the Victoria Clearing House for the week ending yesterday were $1,822,514. For the corresponding week last year they were $1,923,206.

Dow Jones' Averages

(Supplied by R. P. Clark & Co., Ltd.)
20 Rails, 106.49, up .03.
20 Industrials, 120.83, up .27.

Winnipeg Grain Letter

(Supplied by R. P. Clark & Co., Ltd.)

WINNIPEG, Feb. 5.—Wheat: The market was very heavy throughout today, prices dropping over eight cents and finally closing from 7⅛ to 8 cents down for the day. Opening figures were from 1⅞ to 3⅞ lower, based on the sharply lower cables. Selling pressure was on the market most of the day and undoubtedly there was a lot of long wheat liquidated, the selling coming largely from the country and through commission houses. It is becoming evident that outside speculators are showing less confidence in higher values that have been so freely predicted. On the declines exporters were picking up a little wheat, but the volume was small but sufficient to hold the market temporarily at the different levels on the scale down. There was little in the news or gossip that showed any tinge of bullishness, but there were lots of news that could be construed as bearish. Private cables from Europe indicated a slackening in the demand both in the United Kingdom and on the continent. Shipments from Argentina, Australia and India were reported as heavy, while very large supplies are now on passage heading for Europe. With these conditions prevailing local traders are fighting shy of the buying side. There was an excellent class of selling by houses with close connections with large merchants in Liverpool and London, while at times there was a little public buying. Trade not large as compared with past two weeks.

Sentiment much more two-sided than it had been, with trade very cautious on the buying side, and big interests do not believe the break is yet over.

Coarse grains: These markets followed the action of wheat and suffered severe setbacks, oats closing about 2 cents lower, barley from 4⅝ to 5⅝ cents lower, and rye 7⅛ to 8 cents lower. Longs were liquidating freely, while the demand is not good.

Flax: Dull market, but lower prices prevailed in some places with declines in other commodities. Scattered liquidation with crushers showing little interest.

INCREASED TRADING IN MONTREAL STOCKS

Dominion Textile Leads in Activity Featured During Session—Many Advances Noted at Close

MONTREAL, Feb. 5.—The feature of the trading on the local exchange today was the expansion in the volume of business transacted.

Dominion Textile was the most active issue, and closed at 70 1-2, up 1-2. Second in activity came British Empire Steel second preferred, which was up 7-8 to 11 5-8. Smelters closed unchanged at 65. Woods Manufacturing registered the big gain of the day, closing at the new top of 49, up 9 points. Lyall Construction was off 4, to 20. Other changes: Asbestos, off 1 3-8, and the preferred up 1 1-2; Atlantic Sugar preferred, up 2 1-2; Canadian Car preferred, up 1; Canada Cement, off 1; Dominion Bridge, up 5; Dominion Canners, up 4; Howard Smith, up 1 1-2; Macdonald, up 4 1-2; Ontario Steel, off 1; Provincial Paper, up 1; Quebec Power, up 1, and Steel of Canada, up 1.

Grain Opinions

(Supplied by R. P. Clark & Co., Ltd.)

CHICAGO, Feb. 5 (Chicago Tribune Service).—Houses which have been bullish on wheat are more so, while a number of large operators regard the situation as two-sided. Most of the traders look upon the market as more two-sided, but they cannot ignore the quick comeback of the foreign markets and the buying by foreigners who took advantage of the break to buy liberally.

London cabled that Russia was after 100,000 barrels of flour, while an Argentine cable estimated that 40 per cent of exportable surplus had already been sold. This, with 70 per cent of the Australian surplus disposed of, suggests that importers have already bought around 140 million bushels of the 225,000,000 estimated available in the two leading Southern Hemisphere countries.

Outside interest in corn was larger and commission houses were rather persistent buyers in small lots. The basis on spot was firmer on smaller receipts.

Country roads are in bad shape in some parts of the West.

Oats failed to reflect the strength in corn and the market lacked snap on the buying side.

Numerous inquiries were received at the seaboard for rye and it was understood that Russia was in the country after grain.

Receives Mr. Kellogg

LONDON, Feb. 5.—The Prince of Wales yesterday received Frank B. Kellogg, United States Ambassador at St. James Palace.

Business

Progressives Ready to Take Action at Ottawa—May Result in General Election—Would Add to Trade Uncertainty

Now that the Federal Parliament has opened the interest of the country at large turns to surmise and enquiry with regard to the probable introduction of legislation which may relate closely to the welfare of industry and trade. A matter of concern to all business is whether or not a general election is imminent. Gestures of strength and independent action on the part of the Progressives, coupled with an apparent lack of political support for the coalition proposal, increases the probability of an election—an eventuality which would tend to increase business uncertainty for the time, and most probably postpone trade revival. The outstanding bullish factor this week is the spurt in wheat prices which have gone substantially above the two-dollar mark.

From expressions of opinion by the leading Progressives, and from their general attitude and actions, especially at the Grain Grower's conventions, it is inferred that they intend to take a more independent stand than was the case at last session. The evident reunion of what is commonly spoken of as the ginger group with the main body would seem to infer a victory for the former, whose policy is more aggressive tactics and a more decided stand on many economic questions, particularly those bearing on the welfare of the Western farmer. Furthermore, if an impasse should be created, it seems probable that a dissolution would be recommended, and, in that event, it would be almost certaing granted. Many Government supporters, it may be assumed, would favor such a policy on the ground that their chances of winning are better now than might be the case later.

A Strong, Lone Hand

If this is an accurate analysis of the situation, and it, as now seems highly probable, the Progressives intend to play a strong, lone hand, it would all help to hasten a general election, which, at any event seems to be in the air. The approach of an election at this time cannot but add to the present uncertainty, regardless of whether or not a political change would make any material difference. Any likelihood of the formation of a coalition meanwhile grows more remote. Such a group would need the support of a number of experienced politicians with seats in the House, and this would be difficult, since neither party will support any new-non-party movement, believing as they do that the only remedy for the present situation is to be found in fewer rather than in more parties.

In view of the situation outlined, leaders of business are viewing the outlook with none too much optimism. All agree that the tax burden, which in 1922-23 took approximately twenty per cent of the year's net production from all industries, including mining and agriculture, or fifty per cent of the net manufacturing production of the year, is one of the largest factors in depressed business. Yet the Premier's recent speech in Toronto offered nothing in the way of tax relief, and the situation is not improved by the added prospect of an election.

Expanding Grain Revenue

With the upward trend of grain prices the revenue of the country expands by millions daily. The Bureau of Statistics recently estimated the value of the wheat crop at $325,332,000, using an average price of $1.20 per bushel. Since that time the price has continued to soar until the two-dollar mark is passed, and market information still emphasizes the world wheat shortage. Canada still has well up to 100,000,000 bushels for disposal, and the average price is nearer $1.75. This would add $55,000,000 to the earlier estimates, bringing the total to $380,000,000, as against 316,934,700 last year. The estimate of the total value of the field crops made two months ago by The Financial Post Survey was $975,000,000. Based on prices current at that time, this figure would now require revision to something above the billion mark.

Tangible evidence of the advantage to Canada of the recovery of sterling is seen in the rise of certain stocks, which reflect the increased purchase of the related product by British buyers. Examples of this are the recent rises in the stocks of the Wm. Davies Co., and the B. C. Fishing Company. Canadian bacon and fish, as well as other products, can now be sold to better advantages on the British market.

Other factors as well reflect indications of gradual trade betterment. For the most part, the addresses of the heads of industrial and financial firms at their annual meetings are optimistic. One of these leaders struck a note which seems to sum up the views of the business public in stating that the agricultural returns of the West would begin definitely to stimulated the industrial East very soon, and that if we are so fortunate as to have a good crop this year we will be able to look back on 1924 as a period of transition from depressed to expanding business.

Wife: "This is my new frock, dear. Do you like it?"
Hubby: "I don't know yet; I haven't seen the bill."
—London Opinion.

Quick Starting
SHELL
GASOLINE

New Seminary for Priests

LONDON, Ont., Feb. 5.—Right Rev. M. F. Fallon, Bishop of London, yesterday turned the first sod at Sunshine Park, where the new $500,000 seminary for the education of priests will be erected.

R. P. CLARK & CO. LTD. PORT OF VICTORIA B.C.

WINNIPEG GRAIN EXCHANGE

Instantaneous direct wire service to the pit with every possible trading facility.
WHEAT, OATS, FLAX, RYE

R. P. CLARK & CO., LTD.
Members Chicago Board of Trade, B.C. Bond Dealers' Association, Victoria Stock Exchange
Phone 6100 Phone 6400
Direct Private Wire to All the Leading Eastern Exchanges

BUYING MONEY
Capital required at various interest rates to produce
$100 INCOME

$1,440.00	7%	Jamaica Public Service.
$1,620.00	6.20%	Fraser Companies, Limited.
$1,750.00	5.70%	District of North Vancouver.
$2,060.00	4.80%	1934 Victories.
$3,333.00	3%	Savings Bank.

British Columbia Bond Corporation, Limited
Phones 348, 349 Victoria, B.C. 723 Fort Street
Direct Private Wires to All Eastern Exchanges

Province of Alberta Bonds
For Immediate Delivery

$3,000	5%, due 1943	@ 100.50
$2,000	5%, due 1948	@ 100.75
$2,000	4½%, due 1942	@ 92.75

Gillespie, Hart & Todd, Ltd.
Phone 2140 Victoria, B.C. 711 Fort St.

SHIPPING INFORMATION

SUNRISE AND SUNSET
FEBRUARY

Time of sunrise and sunset (Pacific Standard Time) at Victoria, B.C., for the month of February, 1925:

	Sunrise	Sunset		Sunrise	Sunset
1	7:44	5:10	16	7:31	5:24
2	7:42	5:11	16	7:19	5:26
3	7:41	5:13	17	7:17	5:36
4	7:39	5:16	13	7:16	5:36
5	7:37	5:17	19	7:14	5:38
6	7:36	5:19	20	7:13	5:41
7	7:34	5:20	21	7:11	5:43
8	7:32	5:22	22	7:08	5:44
9	7:31	5:24	26	7:07	5:46
10	7:36	5:26	24	7:06	5

MARINE and TRANSPORTATION

Cutter Algonquin Plays Mean Trick On Liquor Carrier

Shipping Men Are Up in Arms Over Method Used to Capture Pescawha — Schooner Could Have Stood Well Out to Sea Had She Not Sought to Rescue Part of Caoba's Crew

SEIZURE MADE AFTER SHIP RESCUED SEAMEN

ASTORIA, Ore., Feb. 5.—Bail in the sum of $4,000 for Captain R. Pamphlet, of the schooner Pescawha, and of $1,000 for each of five members of his crew, was set today when the prisoners appeared before United States Commissioner H. K. Zimmerman, and waived preliminary hearing, on charges developing from the seizure of the vessel by the coastguard cutter Algonquin as a rum runner. The Pescawha was captured off the Washington Coast after it had rescued nine members of the shipwrecked crew of the schooner Caoba.

Captain Pamphlet stated he could raise bail for himself and the entire crew, but that it might require several days. At his suggestion the six will be taken to Portland.

After being removed to the Algonquin for a cheque, the slightly more than $1,000 worth of whisky in the Pescawha's cargo was put aboard her again and sealed in the hold, preparatory to the removal of the schooner to Portland.

Shipping men are up in arms against the action taken by the United States cutter when she seized the rum-runner Pescawha after that vessel had rescued nine men of the schooner Caoba, which they had left in a sinking condition.

The Pescawha answered the distress call of the vessel, and when it was learned that eighteen men were adrift in small boats with a 60-mile gale blowing, Captain Pamphlet heroically went in search of the boats, knowing at the time that he was endangering himself, his crew and vessel, as he had a cargo of liquor aboard, and that his vessel would be liable to seizure if found within the twelve-mile limit.

Shipping men feel that an exceptionally mean trick has been played on the staunch little rum-runner, inasmuch that if she had not sought to rescue the small boats with the crew of the Caoba she could have stood well out to sea and proceeded on her voyage to Mexico, to which place the liquor was consigned.

The Caoba, it was learned in dispatches from Astoria, has gone ashore at Ocean Park, just north of Long Beach, Washington.

With the Pescawha now under arrest, the Quadra still under Federal surveillance at San Francisco, the Speedway blown up and the Prince Albert lying idle at Esquimalt awaiting the result of a $180,000 libel suit against her, the liquor fleet of eleven ships has been reduced to seven. There now remains in the liquor carrying service the Malahat, the Principio, the Lirla di Agua, the Stadacona, Jesse and two other vessels unnamed.

Alleged Friend of Dickens Dead

SANTA ANA, Cal., Feb. 5.—George T. Drury, ninety-one, former bookbinder of London, and said to have been a friend of Charles Dickens, is dead here.

The atomic force of a gram of gold would drive an airplane to the moon and back 36 times.

Craft Leaves Tonight for Antipodean Ports

ROYAL MAIL MOTORSHIP AORANGI

Quadra's Captain Pleads for Early Trial in 'Frisco

SAN FRANCISCO, Feb. 5.—Pleading for an immediate trial, George Ford, master, and twenty-one members of the crew of the British steamer Quadra, seized as a rum-runner, presented a petition today to United States District Judge George M. Bourquin. They said they were unable to obtain work in San Francisco because they were accused of violating the prohibition laws and because they were aliens.

The petition said that 40 per cent of the men were married and had children in Vancouver, B.C., and vicinity, and that these families need support.

The judge took the petition under advisement.

PRINCE ALBERT LIBEL CASE UP FOR HEARING

VANCOUVER, Feb. 5.—Continuation of the hearing of the case of the Commercial Cable Company vs. Western Trader, being a claim for $150,000 damages alleged to have been caused when the Prince Albert broke the company's cable some months ago, is proceeding before Mr. Justice Martin as judge of the local Admiralty Court.

The case was opened at the last session of the court here but adjourned until the close of the Court of Appeal in Victoria at which Mr. Justice Martin was sitting.

Rotorship Is Declared Significant Invention

Is Based on Principle Which Accounts for Baseball Pitcher's Curve—Scientist Predicts Success of Innovation—Voyage of Sailless Wind-Driven Craft Declared Most Significant Development of Navigation Since Robert Fulton Went Up Hudson in Steamboat

(Copyright, 1925, in United States, Canada and Great Britain by North American Newspaper Alliance. All rights reserved.)

NEW YORK, Feb. 5.—Not since Robert Fulton amazed the world by demonstrating on the Hudson that a boat could be propelled by steam has a more epoch-making feat of navigation been attempted than by Anton Flettner in his rotor sailing craft Buckau. His is a ship without sails, but, nevertheless, using the wind for power, it can move, Flettner claims, as fast as a steam freighter. It uses the same principle of wind movement that accounts for a curve in baseball.

Little doubt is entertained by American authorities on aerodynamics that Flettner has fully succeeded in his novel scheme of harnessing the wind to the revolving cylinders that rise like two enormous smokestacks from the deck of the remodeled brig Buckau. His invention, they say, is extremely simple, being based on a principle known to the scientific world for more than seventy years, but until now never applied practically.

This principle, broadly stated, is that a cylinder spinning in the open air increases sharply the velocity of wind blowing in the direction in which the cylinder is revolving. On the other side of the cylinder there is set up considerable friction and congestion. The effect of these conditions is to cause powerful pressure at right angles to the wind-current. And this pressure, which owes its strength principally to terrific suction, is the force that drives the ship through the water.

In the opinion of Alexander Klemin, professor of aeronautics at New York University, Flettner's invention is practical to the last degree.

May Apply to Aircraft

"It is thoroughly feasible," he told the special correspondent, "and I have no doubt it will fulfill the claims Flettner makes for it. He is right in stating, I think, that the principle made use of in his motor can be successfully applied to aircraft."

The Buckau's towering cylinders rest on fixed pivots and are revolved on ball bearings by small Diesel engines. The spinning of those stacks is as necessary a preliminary for the ship to get under way as the hoisting of sails on a sailboat. It starts the flow of wind in much the same way as the pouring of water into a pump starts its flow.

Projections Bend Wind

Explaining the operation of the rotor, Prof. Klemin said that when the cylinders begin to move they have velocity head or kinetic energy, but no pressure head.

"Now," he continued, "the surface of a cylinder is never smooth. There is always a certain roughness, consisting of minute projections which may be likened to small paddles. These paddles, revolving, not only increase the speed of the wind on one side of the cylinder, but actually bend it into a curve following the direction in which the cylinder is spinning, thereby setting up a vacuum or suction. On the opposite side of the cylinder heavy wind pressure is exerted, and the resultant of these two forces—suction and pressure—propels the vessel on a sidewise course."

In algebraical terms, he said, let a capital V represent the superior velocity of the wind moving on the revolving cylinder. On the side turning with the wind you have the wind velocity plus the small velocity of the cylinder, or V plus V. On the other side of the cylinder you have V minus V. Hence it is seen that the pressure is exerted at right angles to the direction of the wind.

To a landsman it may seem odd that a ship could employ a wind from offside as well as one from behind. But for a skipper to take full advantage of a wind on his beam is merely a question of seamanship. Discussing this point, Prof. Klemin said that the rotorship may necessitate a new technique of navigation, but in his opinion it will be simpler to handle the Buckau with rotor equipment than it was when she relied on sails. Unlike a windjammer, the Buckau can move backward. This is done merely by reversing the cylinders, which are controlled from the bridge. She can turn around in virtually her own length. High winds and heavy seas, Prof. Klemin thinks, will not trouble rotorships.

SCHOONER PESCAWHA

Ocean and Coastwise Movements

VESSEL MOVEMENTS

PORTLAND, Feb. 5.—Arrived—Lebre, San Francisco; Maryland, Antwerp; Mukilteo, San Francisco; West Katan, Puget Sound. Sailed—Edward Luckenbach, New York; Brookings, San Francisco; W. S. Porter, San Pedro.

TACOMA, Feb. 5.—Arrived—Motorship Boobyalla, San Francisco. Sailed—Robin Hood, New York; Nabesna, Seattle; Ohlan, New York.

SAN FRANCISCO, Feb. 5.—Arrived—Admiral Fiske, Portland; Jacox, Port Angeles; Raymond, Gray's Harbor; Admiral Sebree, Port Angeles. Sailed—Astoria, San Pedro; Wilmington, Seattle; Sierra, Tacoma; Idaho, Gray's Harbor.

SEATTLE, Feb. 5.—Arrived—Nabesna, Doylestown, Tacoma; J. A. Moffett, Everett, San Pedro; Kinderdyk, Willsolo, San Francisco; Robin Goodfellow, Bellingham; Stanley Dollar, Portland; Admiral Schley, Everett; Alaska, Mukilteo. Sailed—Saginaw, Tacoma; Andrea F. Luckenbach, Admiral Schley, San Francisco; Howick Hall, Portland; Achilles, Kobe.

Arrived

HAMBURG, Feb. 2.—Moerdyk, San Francisco.

YOKOHAMA, Feb. 4.—West Nomentum, Portland.

KOBE, Feb. 4. — Protesilaus, Seattle.

HONG KONG, Feb. 5.—President Cleveland, San Francisco.

HULL, Feb. 3.—Feldenfjord, San Pedro.

Sailed

NEW YORK, Feb. 5.—Julia Luckenbach, San Francisco.

KOBE, Feb. 4.—Horaisan Maru, San Francisco.

CRISTOBAL, Feb. 4.—Margaret Dollar, San Francisco.

DAIREN, Feb. 3.—Africa Maru, Seattle.

HONG KONG, Feb. 4. — President Jackson, Feb. 5.—West Prospect, San Francisco.

SHANGHAI, Feb. 5.—Shinyo Maru, San Francisco.

SHIPPING CALENDAR

To Arrive

Makura, Australia, February 6.

Empress of Canada, Orient, February 9.

Iyo Maru, Orient, February 12.

Hakata Maru, Orient, February 17.

President Jackson, Orient, February 21.

Empress of Russia, Orient, February 23.

To Sail

Aorangi, Australia, February 6.

Empress of Asia, Orient, February 6.

President Jefferson, Orient, February 8.

Alabama Maru, Orient, February 14.

Empress of Canada, Orient, February 20.

President Grant, Orient, February 20.

Iyo Maru, Orient, February 25.

C.G.M.M. MOVEMENTS

Canadian Freighter, Jan. 23, left Glasgow for Victoria.

Canadian Highlander, Jan. 24, arrived Avonmouth.

Canadian Importer, Jan. 18, left Panama Canal for Antwerp.

Canadian Inventor, Jan. 16, left Port A"

Canadian Planter, Jan. 15, arrived Sydney.

Canadian Prospector, Jan. 24, left Louisburg for Neuvitas.

Canadian Skirmisher, Jan. 21, left Victoria for United Kingdom.

Canadian Spinner, Jan. 19, arrived New York.

Canadian Transporter, Jan. 28, arrived Vancouver.

Canadian Winner, Jan. 30 left Fraser Mills for Union Bay.

Canadian Coaster, Jan. 29, left San Pedro for San Francisco.

Canadian Farmer, Jan. 29, left Nanaimo for Astoria.

Canadian Observer, Jan. 29, arrived Nanaimo.

Canadian Rover, Jan. 28, left Prince Rupert for Vancouver.

Canadian Trooper, Jan. 12, arrived Vancouver.

Canadian Volunteer, Jan. 14, left Swanson Bay for New York.

Canadian Ranger, Feb. 3, left Vancouver for Antwerp.

Canadian Pioneer, Jan. 5, left Antwerp for Victoria.

Canadian Miller, Jan. 16, left Omuta for Vancouver.

Canadian Voyageur, Jan. 25, left Guayabal for Victoria.

COASTWISE SAILINGS

To Vancouver

C.P.R. Vessels—2:15 p.m. and 11:45 p.m., daily.

To Seattle

C.P.R. Vessels—4:30 p.m., daily.

SS. Sol Duc—10:15 a.m., daily, except Sundays.

To West Coast

SS. Princess Maquinna—11:00 p.m., on 1st, 10th and 20th of each month.

Gulf Island Route

SS. Otter leaves Belleville Street Wharf every Monday at 7:15 a.m., and every Wednesday at 8 a.m.

E. & N. Schedule

Victoria to Wellington, 9 a.m. and 3:40 p.m. daily.

Victoria to Courtenay, 9 a.m. daily, except Sunday.

Victoria to Port Alberni, 9 a.m. Tuesday, Thursday and Saturday.

Victoria to Lake Cowichan, 9 a.m. Wednesday and Saturday.

TRANSPACIFIC MAILS

FEBRUARY

China and Japan

Empress of Asia—Mails close Feb. 6, 4 p.m. Due at Yokohama, Feb. 18; Shanghai, Feb. 22; Hong Kong, Feb. 25.

President Jefferson—Mails close Feb. 8, 4 p.m. Due at Yokohama, Feb. 20; Shanghai, Feb. 25; Hong Kong, March 1.

Alabama Maru—Mails close Feb. 14, 4 p.m. Due at Yokohama, March 3.

Empress of Canada—Mails close Feb. 20, 4 p.m. Due at Yokohama, March 4; Shanghai, March 8; Hong Kong, March 11.

Iyo Maru—Mails close Feb. 25, 4 p.m. Due at Yokohama, March 14.

Australia and New Zealand

Aorangi—Mails close Feb. 6, 4 p.m. Due at Auckland, Feb. 24; Sydney, March 3.

Sonoma (via San Francisco)—Mails close Feb. 7, 4 p.m. Due at Sydney, March 3.

Tahiti (via San Francisco)—Mails close Feb. 22, 4 p.m. Due at Wellington, March 16; Sydney, March 21.

Ventura (via San Francisco)—Mails close Feb. 28, 4 p.m. Due at Sydney, March 24.

When You Go To SAN FRANCISCO STOP AT THE HOTEL STEWART

On Geary Street, just off Union Square, close to best stores, cafes, theatres. Good accommodations at moderate rates. Best known meals in United States. Breakfast 50c, 60c, 75c; Lunch 65c (Sundays 75c); Dinner $1 (Sundays $1.25). Municipal car passes door. Stewart Bus meets trains and steamers. Advisable to make reservations in advance of arrival.

TSS. "CARDENA"

Sails From Vancouver, Friday, 9:00 P.M. Alert Bay, Port Hardy, Prince Rupert, Anyox and Stewart

Tickets and Information

UNION SS. CO. of B.C., Ltd.

No. 1 Belmont Bldg. Phone 1925.

Cowichan Sub-Division

CANADIAN NATIONAL RAILWAYS

MOTOR COACH

Lv. Victoria (Pt. Ellice) ..... 9:00 a.m.
Arr. Cowichan Lake ..... 12:10 p.m.
Lv. Cowichan Lake ..... 12:30 p.m.
Arr. Victoria ..... 3:40 p.m.
(Daily except Sunday)

Depot, Point Ellice. Phone 4479.

City Ticket Office, 911 Government Street. Phone 1242.

LUMBER

As a special inducement to those contemplating building and to encourage greater efforts toward construction and development in our city and surrounding districts, we offer our well assorted stock of building material at greatly reduced prices.

Reductions Ranging From $8.00 to $20.00 Per M Feet B.M. Off Local Lumber Price List

Special Items While They Last

1 x 6 in. to 12 in. x 4 ft. to 8 ft. Boards, rough, Per M. $10.00
1 x 6 in. to 12 in. x 4 ft. to 8 ft. Boards, S.2S. Per M. $11.00
1 x 6 in. to 12 in. x 6 ft. to 20 ft. No. 3 Boards, S. 2 S. Per M. $11.00
1 x 6 in. x 4 ft. Short Flooring. Per M. $12.00
1 x 6 in. to 10 in. x 4 ft. to 8 ft. Short Shiplap. Per M. $11.00
2 x 3 x 6 ft.; 2 x 4 x 6 ft.; 2 x 6 x 6 ft.; 2 x 8 x 6 ft. Short Dimensions, S. 4 S. Per M. $10.00

ALSO A LIMITED QUANTITY OF FOLLOWING:

Short Ceiling. Per M. $15.00
Short Siding. Per M. $15.00
Short Flooring. Per M. $15.00

THIS IS YOUR OPPORTUNITY—DON'T MISS IT!

Cameron Lumber Co., Limited

Phone 864 or 2375

MILLS AT GARBALLY ROAD

California

Go There This Winter

Seek the warm, sun-swept beaches and the gala holiday spirit of the California playgrounds.

Join the thousands in healthful outdoor recreation—golfing, swimming, tennis, motoring.

And go via the comfortable, convenient trains of the Shasta route—

Southern California Express
Shasta Oregonian
San Francisco Express

Through sleepers daily to Los Angeles and to San Francisco.

Low round-trip winter fares; stopover privileges.

For full information, communicate with

Southern Pacific

B. C. TAYLOR, General Agent

314 Union Street Seattle, Wash.

STEAMSHIP SAILINGS

TO CALIFORNIA

SS. Emma Alexander February 8—9 A.M.

SS. Ruth Alexander February 15, 9 A.M.

Special Round Trip Fares Now Is the Time to Make Reservations for Sunny California

Information and Tickets 901 GOVERNMENT ST. Phone 48

PACIFIC S.S. CO. THE ADMIRAL LINE

CANADIAN PACIFIC

SAILINGS TO EUROPE

MAKE RESERVATIONS NOW

FROM ST. JOHN

To Liverpool

Feb. 13, Mar. 13 ..... Montclare
Feb. 20, Mar. 20 ..... Montrose
Feb. 27, Mar. 27 ..... Montcalm
Mar. 6, Apr. 3 ..... Montlaurier

Cherbourg-Southampton-Antwerp

Feb 19, Mar. 13 ..... Melita
Mar. 5 ..... Marburn
Apr. 9 ..... Minnedosa

To Glasgow

Mar. 7 ..... Marloch
Mar. 19, Apr. 23 ..... Metagama
Apr. 4 ..... Montreal

From New York to Liverpool

Mar. 24 ..... Montroyal

WEST INDIES CRUISE

Feb. 21—From New York ..... Montroyal

Apply to Agents everywhere or J. J. FORSTER, Gen. Agt., C.P.R. Station, Vancouver, Telephone Seymour 2630, Can. Pac. Ry., Traffic Agents.

Honolulu • Australia • Samoa • "SYDNEY SHORT LINE"

U.S. Mail and Express Steamers, SIERRA, SONOMA, VENTURA, 10,000 tons disp. Rated Lloyd's 100A1. Sailings from San Francisco, Jan. 20, Feb. 16, Mar. 3, Mar. 24, and every 21 days.

HONOLULU and ret., 1st cl., $220; SYDNEY and ret., 1st cl., $565; ROUND THE WORLD, 1st cl., $1,200. Book now.

OCEANIC STEAMSHIP CO.

2 Pine St., San Francisco. Send for picture folder

Sailings to Europe

Portland-Halifax (Next Day)-L'pool

Doric ..... Feb 23 Winnif'd'n .. Feb 28
Regina ..... Mar 7 Apr. 4 .....
Canada ..... Mar 21 Apr. 18 .....

WHITE STAR LINE

N.Y.-Queenstown-Liverpool

Doric ..... Feb 21 Apr 25 .....
Cedric ..... Feb 28 Mar. 28 May 30
Baltic ..... Mar. 7 Apr. 4 May 2
Celtic ..... Mar. 14 Apr. 11 May 16
Adriatic ..... Apr. 18 May 23 June 20

N.Y.-Cherbourg-Southampton

Olympic ..... Feb 14 Mar. 7 Mar. 28
Homeric ..... Apr. 4 Apr. 25 May 16
Majestic ..... May 2 May 23 June 13

RED STAR LINE

N.Y.-Plymouth-Cherbourg-Antwerp

Zeeland ..... Feb. 24 Apr. 9 May 7
Pittsburgh ..... Mar. 12 Apr. 16 May 21

ATLANTIC TRANSPORT LINE

N.Y.-Cherbourg-London

Minnewaska Feb 24 Mar. 14 Apr. 25
Minnetonka Feb 24 Mar. 24 May 9

PANAMA PACIFIC LINE

N.Y.-Havana-Panama Canal-Calif'a

Manchuria ..... Feb 13 Apr. 2 May 21
Mongolia ..... Feb 26 Apr. 16 June 11
Finland ..... Mar. 12 Apr. 30 June 25

Call, phone or write

G. H. Nicholson, Rogers Bldg., Vancouver, or Local Rly. or SS. Agents

WHITE STAR DOMINION LINE

ALL WATER ROUTE TO NEW YORK VIA PANAMA CANAL AND HAVANA.

On Largest and Fastest Steamers in Coast to Coast Service.

MONGOLIA
MANCHURIA
FINLAND

Sailings from San Francisco

Feb. 14—Mar. 7—Mar. 21

The water route is the most comfortable and delightful way East. Rogers Building Vancouver or Steamship Agents

PANAMA PACIFIC LINE

DAVID SPENCER, LIMITED
Store Hours—9 a.m. to 6 p.m.; Wednesday to 1 p.m.

Men's New Topcoats

Just Arrived From England

These Coats are from the foremost coat makers of England, and made from all-wool tweeds and overcoatings; modeled in loose fitting, semi-form fitting and belted styles. There are checks, browns, plaids, grey, green, heather mixtures and fancy tweeds. Great values at

$47.50, $52.50, $57.50

Men's Clothing—Main Floor

Choice Display of New Spring MILLINERY

We are now showing some very beautiful effects in new Spring Millinery, of satin, silk and all the newest straws, trimmed with the new top bow or variegated floral bouquets. Also a wide range of Banded Straw Sports Hats suitable for immediate wear. All colors. Neat fitting hats as well for bobbed heads. Prices range from

$2.95 to $12.00

New Sports Coats

For Women's Spring Wear

Just Arrived in the Mantle Dept.

We already are showing some Smart Spring Coats for Women, in smart tailored and straight lines. There are coats of waffle cloth, cut velour, plain and plaid polo and charmoisette. They are smartly trimmed, and in shades that are very popular. All sizes, and great value at

$9.90 to $25.00

Vancouver Island

COWICHAN PLAYERS REPEAT OLD SUCCESS

"Lady Huntsworth's Experiment" Is Presented Twice at Duncan This Week—Cast Acts Well

DUNCAN, Feb. 5.—"Lady Huntworth's Experiment," which was presented some four years ago in Duncan by the Cowichan Bay Dramatic Club, did not receive the support that it deserved when the same society repeated its presentation in the Duncan Opera House on Tuesday and Wednesday of this week.

The title role, that of the divorced Lady Huntworth, who assumes the position of cook in the vicar's establishment, was once again taken by that gifted actress, Mrs. H. C. Martin, who, it is feared, has made her official farewell to the theatre lovers of the district, prior to her departure for England. A difficult character to portray, Mrs. Martin displayed unusual talent in her presentation of it, and won instant applause. On Wednesday night, at the conclusion of the play, she was presented with a lovely bouquet of flowers from the club in recognition of her many services to it.

Mr. L. H. Garnett, the stage manager, was excellent in his portrayal of Rev. Mr. Pillinger, who lives in awe of his old-fashioned sister, and whose lovemaking on the sly with the "cook" was as amusing as it was cleverly enacted. His reputation as an actor was further enhanced in this part, while the position of stage manager demanded much of his time prior to the presentation.

New Members Do Well

Among the new members of the society, Mr. L. Riddell, as the inebriated Lord Huntworth, or Mr. Crayil, gave a masterful impersonation in a part which it would be difficult not to overdo. He managed exactly to convey the kind of man he was intended to be in the play. Mr. R. G. Heggie as Gandi, the butler, is another new member who won laurels for his excellent portrayal of the typical family butler who knows all the weaknesses and faults of the family in which he serves.

Mrs. H. B. Hayward was a very fetching Miss Lucy Pillinger, and it is no wonder that Mr. F. O. Aldersey, as the Rev. Mr. Thorsby, was eager to induce her to elope with him so that her charms might not be too fascinating for her supposed fiance, Capt. Doryston (Mr. L. W. Huntington). Mr. Aldersey was very good in his part of the curate, presumably under the thumb of the vicar, while Mr. Huntington was perfectly suited to his part of the sport-loving military man, who is determined to marry Lucy if the vicar wishes, but who at the conclusion hints of his approaching marriage with the "cook."

Mrs. R. S. Henderson made an ideal maiden lady in Miss Hannah Pillinger, who found the strange doings of her household lying heavy on her shoulders, but whose attempts at making amends only complicated matters.

Vancouver Girl Assists

In the part which she took previously, Miss Bobbie Stephens, who came over from Vancouver especially to assist the club, was received with unstinted applause on her first entrance both nights. She made an admirable Keziah, the maid, whose fondness for bright colors in clothes which seemed most unsuitable for a "Penny Reading" in spite of the fact that "he" was to be there, was excellently carried out. Master Desmond Martin, though a minor part, made the most of his character as the newsboy in the first scene.

To Mr. W. H. Parker every praise and credit is due for his untiring efforts in connection with the making of the scenery for the three scenes. The result was exactly as it should have been. Mrs. H. H. Garrard, head of the properties, also assisted in the painting of the scenery, as did Miss Tutu Innes Noad and Miss Enid Garrard. The scene shifters were Mr. Parker, Mr. H. C. Bridges and Mr. Murray, while Mrs. G. Stuart undertook the unenviable task of prompter. Mrs. Rushton officiated at the piano both evenings, with a ukulele solo by Miss Edie Bevan on the second night.

Miss Sylvia Kennington and Mr. R. Hedley acted as ushers. About 120 people were present on Tuesday and barely ninety were in the Wednesday night's audience. The proceeds were in aid of the Cowichan Women's Institute.

Cumberland Welshmen To Mark National Day

CUMBERLAND, Feb. 5.—Cumberland will see the first celebration of its kind on or about March 1, when Welshmen of the district will come into their own in celebration of St. David's Day, March 1, being the day set aside in Wales to honor the memory of the patron saint, David. This was the decision reached at a meeting held in the lecture hall of the Athletic Club Saturday evening, when thirty or forty Welshmen of the city were present. The celebration, which will be in the nature of a grand banquet and concert, will be held on either the Friday preceding the opening day of March, or on the Monday immediately following, as the first falls on a Sunday. It is expected that a large crowd will be present, as never before in the history of Cumberland have there been so many Welshmen in the city.

DUNCAN TO ABOLISH CITY POLICE FORCE

Province Is Agreeable to Take Over Work — North Cowichan Change Urged

DUNCAN, Feb. 5.—Duncan's Police Commissioners would abolish the city police force, and turn the policing of the city over to the provincial authorities.

At a meeting of the commissioners held last week, Mayor Mutter was requested to take up this question with the Attorney-General, and that gentleman is quite willing to meet the commissioners' wishes in the matter.

Mr. Manson has suggested to the commissioners that they take the matter up with the adjoining municipality of North Cowichan, and if that municipality can be induced to place their policing in the hands of the government also, the cost of administering the law would be materially reduced over what it would be if one municipality only were to adopt the plan.

NORTH SAANICH W. I.

SIDNEY, Feb. 5.—The monthly meeting of the North Saanich Women's Institute was held on Tuesday afternoon in the Wesley Hall, the president, Mrs. B. Deacon, presiding. Among the correspondence was a letter from Dr. H. E. Young, of the Public Health Department, asking the co-operation of the institute in health work.

It was decided to ask Mrs. Lucas, of the Saanich Health Centre, about the forming of a Little Mothers' League in North Saanich. It was also decided to invite the co-operation of the Allies' Chapter, I. O. D. E., in efforts to secure a school nurse for the district. Mrs. Deacon, Miss Bawden and Mrs. Reading were appointed a committee to help the plans.

Mrs. Deacon reported that there would be no difficulty with the tannery classes, provided ten names were obtained. Only seven names had been submitted so far, she said.

Final arrangements for a Valentine fancy dress ball on February 13 were made. It was decided to hold a sweet pea exhibition open to anyone in North Saanich district, the peas to be judged growing.

The March meeting will be held in the Mission Hall on Breed's Cross Road.

SOOKE MASQUERADE DANCE

At the masquerade and fancy dress dance to be held at the Paradise Inn, Sooke Harbor, on Friday, an entirely new programme will be given. Probably none of the tunes have as yet been heard in Sooke. Dancing will be from 9 p.m. to 1 a.m.

BEST QUALITIES — DAVID SPENCER, LIMITED — SUPERIOR VALUES
Store Hours—9 a.m. to 6 p.m.; Wednesday to 1 p.m.

February Home Furnishing Sale

GREAT VALUES FOR TODAY

Upholstering Tapestry

50 Inches Wide—Reduced for February Sale

Fine Grade Tapestry, 50 inches wide, in very fine designs and colorings. Regular price $14.75. On sale, a yard **$7.95**

Heavy Grade Tapestry, 50 inches wide, including French and English makes. Regular price, a yard, $8.95. On sale for **$5.95**

Very Durable Tapestry, in choice designs and 50 inches wide. Regular price, a yard, $6.95. On sale for, a yard **$4.75**

Tapestry in a good selection of designs and colorings; 50 inches wide. Regular price, a yard, $4.95. On sale for, a yard **$3.75**

Tapestry, 50 inches; good quality and neat designs. Regular price, a yard, $3.75. On sale for **$2.35**

—Drapery, 2nd Floor

February Sale of

Inlaid Linoleum

Inlaid Linoleum in which the design goes through to the canvas back. There are great stocks to select from and all at February Sale Prices.

Jasper Inlaid Linoleum, in colors grey, mauve, rose or black. Regular, a square yard, $1.65, for **$1.39**

Inlaid Linoleum, Dominion made, a wide selection of designs. The designs in this offering are slightly imperfect, but an imperfection that will not affect wearing quality. Regular, a square yard, $1.95. On sale for **$1.49**

Inlaid Linoleum, including Greenwich and Staines' makes. Excellent designs, suitable for any room. Regular, a square yard, $1.95. On sale for **$1.65**

—Linoleum, 2nd Floor

A Selection of

Axminster Hearthrugs

On Sale, Each

$2.95

Axminster Hearthrugs of fine quality and British make. Shown in hit-and-miss designs and have fringed ends. A selection of colors to choose from. Regular price $3.95, for **$2.95**

—Carpets, 2nd Floor

February Sale of

Aluminum-ware

Daisy Aluminum Kettles, with wide bottoms. Regular $1.25 each. On sale for **98c**

Viko Aluminum Straight Saucepans. Special, each, $2.65, $2.25, $1.85, $1.35 and **95c**

Percolators of high-grade aluminum, 6-cup size. Special, each **$1.98**

—Hardware, Lower Main Floor

Towels and Towelling

February Bargains on Sale Today

High-Grade Turkish Towels, English make, white or colored stripes. Good quality and large sizes. Regular $1.25. On sale for, each **98c**

All-Linen Dish Towelling, 23 inches wide. A big special at—

Regular 40c a yard for **29c**

Regular 50c a yard for **39c**

—Staples, Main Floor

Seamless Wilton Rugs

Regular $120.00, for

$80.00

Finest Grade Seamless Rugs, 9 ft. x 10 ft. 6 in. Rugs of fine appearance and great wearing quality. The designs are beautiful and the ends fringed or unfringed. Great values at the February Sale price. Regular $120, for **$80.00**

—Rugs, 2nd Floor

Seamless Velvet Pile Rugs

Regular Price $45.00 for $37.50

Seamless Velvet Pile Rugs, 9 ft. x 10 ft. 6 in. They are British made and very long wearing, as well as handsome in appearance. They were good value at the regular price, $45.00, and are now genuine bargains at **$37.50**

—Carpets, 2nd Floor

Imperial Axminster Carpets on Sale at Yard, $3.25

Imperial Axminster Carpet, 27 inches wide; shown in mottled designs. A choice of grey, blue, red or brown. A British-made carpet and of remarkable wearing quality. Regular price, a yard, $3.95. Now offered at **$3.25**

—Carpets, 2nd Floor

Odd Pieces of Furniture

On Sale Today

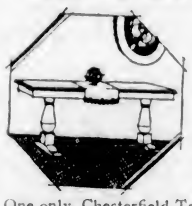

Two only, Fumed Oak Sectional Bookcases, three sections, top and base. Special, complete **$28.80**

One only, Fumed Oak Library Table, with book shelves at each end. Good value at **$24.00**

One only, Walnut End Table; can be used beside chair or Chesterfield. Special **$12.50**

One only, Chesterfield Table, mahogany finish, 54 inches long. Special **$26.55**

One only, Fumed Oak Radio Table, shelf below and good sized drawer. Special **$10.00**

One only, Fumed Oak Writing Desk, top part has lock, with drawer below. Special **$15.00**

Five-Piece Brown Reed Set, four arm chairs and solid oak top table; suite is comfortable for small dining-room or breakfast room. Half price today **$44.00**

One only, Mahogany Bookcase, Macey Sectional, three sections, top and base. An excellent value at **$38.25**

One only, Fumed Oak Sectional Bookcase, three sections, op and base. A very good value at **$30.00**

—Furniture, 2nd Floor

Marquisette and Voile Curtains

A February Sale Bargain at, a Pair **$1.95**

25 Pairs of Frilled Marquisette and Voile Curtains, very daintily made with popular short frill. Each curtain has a tie-back; are five feet long and are especially suitable for casement windows. Regular price, a pair, $3.50 for **$1.95**

30 Pairs of Marquisette Curtains, 2½ yards long and of fine grade lace edge or neat one-inch lace insertions. Regular price, a pair, $3.50. On sale, a pair **$1.95**

—Drapery, 2nd Floor

Baby Carriages

On Sale Today at

HALF PRICE

One Large Carriage with combination reed and wood body, ivory enamel finish with corduroy interior and artillery wheels. Regular $78.50 for **$39.25**

One Carriage with combination reed and wood body, reed top and artillery wheels; reversible gear and finished in ivory enamel. Regular $80.00 for **$40.00**

An English Carriage with wood body, two large and two small wheels, four-bow hood and finished in grey enamel. Regular price $60.00 for **$30.00**

A Baby Carriage with wood body and sleeper back, large size top and finished in dark blue. Regular price $30.00. On sale for **$15.00**

—Furniture, 2nd Floor

Kitchen Cabinets

Two Exceptional Values for February Sale

Oak Kitchen Cabinet in golden finish, with white enamel interior, glass knobs, curtain door. Full set of glass containers for sugar and spices. Regular price, $85.00. On sale for **$42.50**

White Enamel Kitchen Cabinet, with drop curtain door, bread and cake drawer and full set of glass containers. Regular price, $92.50. On sale for **$46.25**

—Furniture, 2nd Floor

Heavy Upholstery and Drapery Fabrics

Regular Price, a Yard, $1.75
On Sale for

95c

Striped Rep, 50 inches wide, in excellent colorings and excellent texture. Regular, a yard, $1.75. On sale for ..... **95¢**

Ripple Cloth, an artistic heavy drapery fabric in striped designs and choice colorings, and Fancy Shirred or Ripple Cloth; 50 inches wide. Regular price, a yard, $1.75. On sale for ..... **95¢**

Figured Casement Cloth, brown only; 50 inches wide. Regular price, a yard, $1.75. On sale for ..... **95¢**

—Drapery, 2nd Floor

February Sale of

Blankets

A special purchase of Real Witney Blankets in three qualities and sizes. They are popular because of their reliability and are sold the world over. This lot priced for the sale at fully 33 1-3% below today's market price. Single Bed Size, 60 by 80 inches. Fine qualities that will give years of service. Special, a pair ..... **$8.95** and **$10.75**

Three-Quarter Bed Size, 64 by 86 inches; excellent quality. Special, a pair, **$9.75, $10.95** and **$12.75**

Double Bed Size, with plenty to tuck in; 72 by 90 inches. Special, a pair, **$12.95, $13.95, $15.75**

—Staples, Main Floor

COTTON SHEETS

February Sale Bargains Today

Quality Cotton Sheets made to order in any size you require, hemmed free of charge at February Sale prices by the yard.

Made-Up Cotton Sheets at Great Reductions

Sturdy Hemmed Sheets, single bed sizes; grand qualities at the price; 63 x 99 inches. Regular $4.50 for, a pair **$3.45**

Strong, Durable Quality Sheets, hemmed, double bed size; great values; 72 x 90 inches; plain or twill cotton. Reg. $4.75 for, a pair, **$3.95**

Extra Wide Double Bed Sheets, good, sturdy pure grade cotton; remarkable values; 80 x 90 inches; plain or twill. Regular $5.50 for, a pair **$4.65**

Hemstitched Cotton Sheets, dependable quality; 80 x 90 inch; full size. Regular $5.75 for, a pair **$4.95**

—Staples, Main Floor

Silverware

February Sale Bargains Today

Teaspoons, silver-plated, neat designs. Special, 6 for **95c**

Dessert Spoons, silver-plated; good weight. Special, 6 for **$1.95**

Silver-Plated Tablespoons. Special, 6 for **$2.15**

Stainless Steel Table Knives, round or square handles; very superior quality. Set of 6 in a neat box. Priced at **$6.50**

Dessert Knives to match. Set of 6 in box **$6.00**

—Lower Main Floor